LA CAMPANA

Confusing isn't it . . . this book . . . this world . . . this year?

Our world is the twentieth century, an era of upset, scientific progress, and regressive conflict. We are its confused children, subjected to a crisis, a war, and now the recovery.

This year reaches the mid-point of that century. It is our halfway mark between the present and the future. With four years of advanced education, and two initials of degree, we enter the world this year.

This book is the reflection of those four years. Since we have them behind us, we are throughout these pages . . .

LOOKING BACKWARD

1950

"The Present is the living sum-total of the whole Past."

CARLYLE

NA

STUDENT PUBLICATIONS

MONTCLAIR, NEW JERSEY

大

LA

美

各

CAMPA

1950

PRODUCED BY THE BUREAU OF
STATE TEACHERS COLLEGE

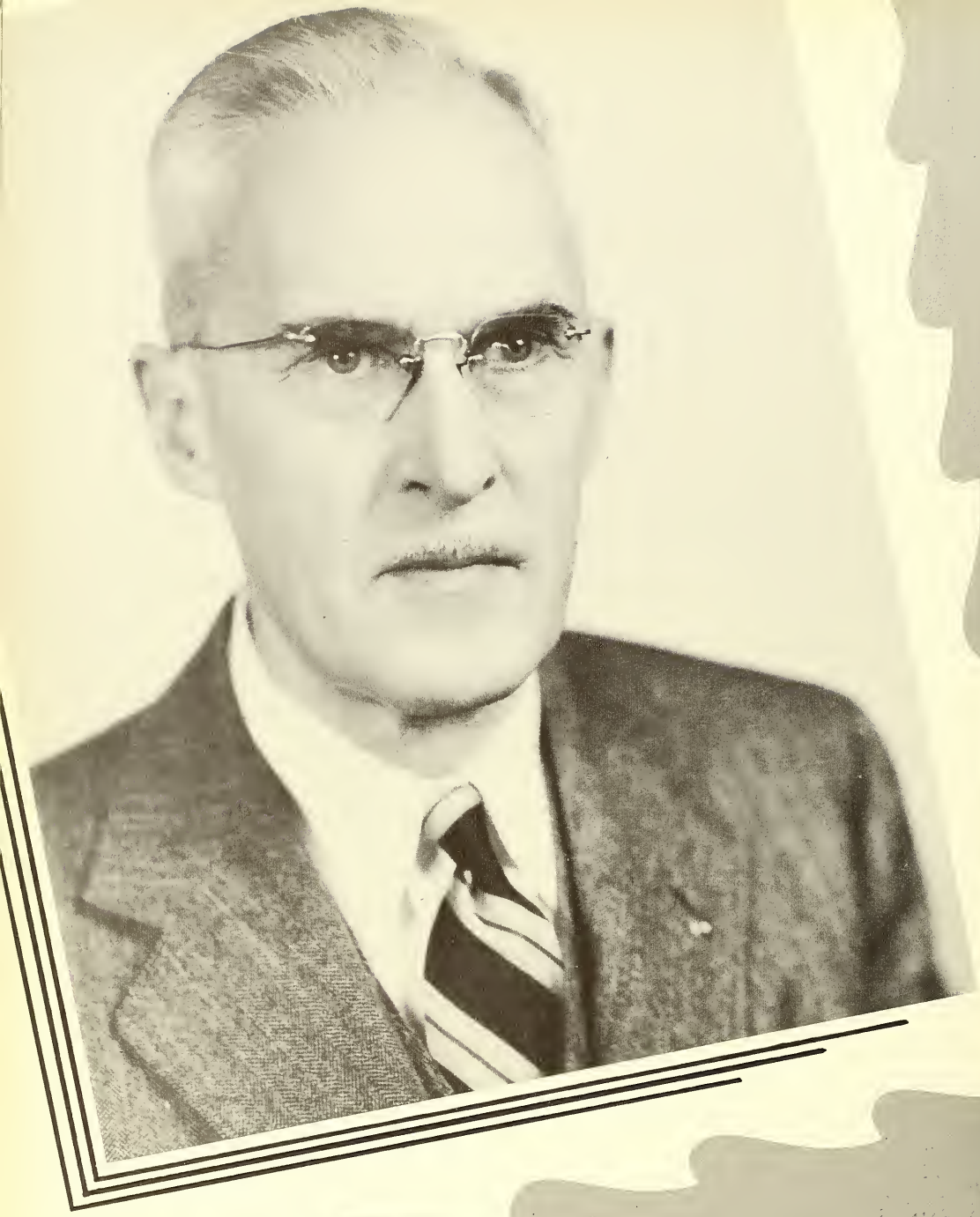

DR. HARRY A. SPRAGUE

President

ETHEL M. BOOTH

Individual reflections are innumerable, but to all, Miss Booth was our memorable resident nurse. In her decade of service to the student body, she more than transcended the confining boundaries of a mere title and became a trusted and loyal friend to all. Ethel Booth was in love with life, and our last memory of her is as warm and bright as was her personality; we know she would have wanted it that way.

". . . Fond Memory brings the light of other days . . ."

ORIENTATION

DR. E. DEALTON PARTRIDGE
Dean of Instruction

MARGARET A. SHERWIN
Dean of Women

HENRY SCHMIDT
Dean of Men

CLAUDE E. JACKSON
Director of Personnel and Research

FRANCES VAN ETTEN
Registrar

William A. Ballare, A.M.
Instructor of Speech

J. Stephen Bloore, A.M.
Assistant Professor of English

Harold C. Bohn, A.M.
Associate Professor of English

Ruth Bristol, A.M.
Assistant Professor of Integration

Edgar C. Bye, A.M.
Associate Professor of Social Studies

Lawrence G. Campbell, A.M.
Instructor of Mathematics

Frank L. Clayton, Ph.D.
Assistant Professor of Social Studies

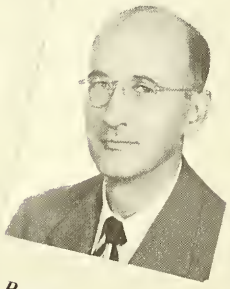

Paul C. Clifford, A.M.
Associate Professor of Mathematics

Alden C. Coder, Ed.M.
Instructor of Physical Education

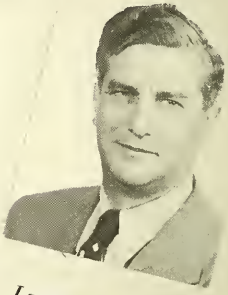

Lawrence H. Conrad, A.M.
Associate Professor of English

"Bill" . . . keen sense of humor . . . dark, expressive eyes . . . Cleveland Indians . . . Thurber and Lardner fan . . . busy with Players . . . conscientious . . . "Analyze your audience!" . . . man with the stencils.

"Stevie" . . . conscientious . . . "This is one of the great moments in education" . . . sharp socks . . . "use specific references" . . . desk percher . . . distinguishing walk.

Bit of the British Isles, the Folger Library, Socrates and American common sense . . . expressive hand movements . . . "Life, people, has a larger meaning!" . . . all scholar.

Broad friendly smile . . . "cooperation" . . . Milwaukee State Teachers College . . . "Who has a report today?" . . . Midwestern twang . . . Who has Saucier, Schneiderman or Hubbard?" . . . appreciates student contributions in class.

Punctuality par excellence . . . "Bus leaves at 10:30" and he means it! . . . gentle humor . . . a true liberal . . . sincere . . . has a genius for organization.

"Larry" . . . ready wit . . . a Montclair man . . . pillar of patience . . . "Is anybody lost?" . . . student interests at heart . . . informal, enjoyable classes.

Unassuming . . . sincere interest in his students . . . "Is it really that important?" . . . Unique tests, "true, false or matter of opinion" . . . absent-minded professor.

Tall, dark and good-looking . . . financial wizard . . . witticisms . . . fedora . . . tweeds . . . thermos of hot coffee . . . cheaper by the half dozen . . . "Well, I guess I can tell you this one 'cause I heard it on the radio."

Hard worker . . . never gives up . . . "bull neck, wide base, low tail, eyes front" . . . undefeated football season . . . quick-changing moods . . . "Ham and Eggs!"

"Uncle Gus" . . . student's confidante . . . humor-artist . . . "Any old business?" . . . the writer's friend . . . well-padded brief case . . . critic . . . "Let's hear from the back row."

As We Remember Them

John W. Craft, A.M.
Instructor of Music

Germaine P. Cressey, A.M.
Assistant Professor of French

Anne B. Cridlebaugh, B.S.
Acting Librarian and Instructor of English

Robert L. Dartt, A.M.
Instructor of English and Director of Public Relations

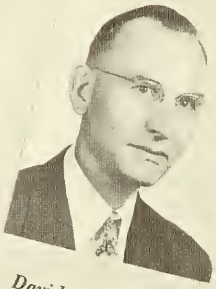

David R. Davis, Ph.D.
Professor of Mathematics

Earl C. Davis, M.S.
Personnel Director and Assistant Professor of Psychology

Jerome De Rosa, A.M.
Instructor of Physical Education

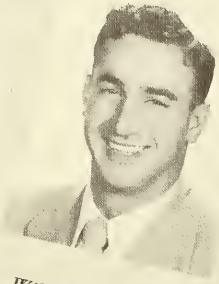

William P. Dioguardi, M.S.
Instructor of Physical Education and Business Education

Annie G. Dix, A.M.
Instructor of English

Dorothy Duke, A.M.
Assistant Professor of Physical Education

Uncle John . . . real southern gentleman complete with accent . . . even temper . . . pleasant understanding, friend to the students . . . animal imitations exhibited in elementary music class.

A teacher and a friend . . . ardent believer in visual aids . . . practical tips to future language teachers . . . French folklore . . . "The last time I was in France—"

Guardian of the library . . . "Do you have your library card?" . . . helpful to the students . . . pencil tapping on desk . . . "Shhh!"

Lieutenant Commander Dartt . . . public relations . . . Hershey, Pa. . . . "We really need two years for this course, but we'll do it in two periods" . . . efficiency expert.

"Shall we travel on?" . . . immaculate dresser . . . subtle sense of humor . . . twinkling eyes . . . apple cheeks . . . commands respect . . . "Well, try it anyway" . . . never loses his train of thought.

Recent faculty addition . . . magnetic personality . . . "According to McKinney—" . . . those quizzical quizzes . . . "well integrated" . . . his ambidextrous daughter . . . "Come in and talk it over."

"Mr. D" . . . "Jerry" . . . MSTC's golf expert . . . "Now my two youngsters—" . . . College High Coach . . . boyish good looks . . . twinkling eyes . . . Pepsodent smile.

Housemother of Robert Hall . . . coaches three sports . . . "Now Frank Leahy—" . . . summers at Stokes . . . Notre Dame . . . "I learned that in Dr. Sperle's course."

Southern drawl . . . Semantics lover . . . "Isn't that interesting?" . . . Teen Age Book Club . . . "trouble words" . . . abstraction ladder . . . hearty chuckle.

"Elegant" . . . enthusiastic athletic advisor . . . "Now, what would you do in a situation like this?" . . . proud of her Phys. Ed. minors . . . those famous W.A.A. council meetings.

Teresa De Escoriaza, A.M.
Associate Professor of French and Spanish

Emma Fantone, A.M.
Instructor of Audio-Visual Aids and Library Assistant

Ernest B. Fincher, A.M.
Assistant Professor of Social Studies

Avaline Folsom, Ph.D.
Associate Professor of Social Studies

Pauline Foster, A.M.
Instructor of Physical Education

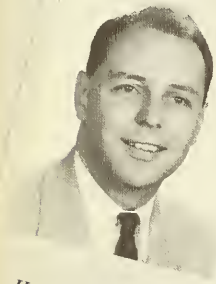

Howard L. Fox, A.M.
Assistant Professor of Speech

Mowat G. Fraser, Ph.D.
Head of Integration Department and Professor of Education

Walter H. Freeman, Ph.D.
Head of Department and Professor of Languages

Paul E. Froelich, A.M.
Assistant Professor of Business Education

Edwin S. Fulcomer, Ed.D.
Head of Department and Professor of English

"Scory" . . . "Chipmunks? I know nothing about birds!" . . . that portable trunk disguised as a pocketbook . . . "back to your "primitive positions" . . . in her own little world . . . "Your ah's ees too broad" . . . always losing something . . . "What means this?"

Emma . . . Little Mother's Guidance Bureau . . . Ex-M.S.T.C. student who made good at home . . . "Don't you ever do anything right?" . . . chief of A.V.A.S. . . . always cooperative.

Bulwark of bachelorship . . . conducts informal, informative discussions . . . ideals and common sense . . . appreciative walker in the outdoors . . . understands people, the farm and education . . . Texan drawl.

MSTC's First Lady of the Test . . . smiling eyes . . . classes are violent sessions of note-taking and brain-strain . . . that husky chuckle.

Exponent of Danish gymnastics . . . pride in her health classes . . . that Buick convertible . . . "I agree, don't you?" . . . a friendly smile . . . always helpful.

"Howard" . . . Cindy and Debby . . . Players . . . a finger in every pie . . . becoming grin . . . "Now wait a minute!" . . . the theater . . . perpetual motion..

The student teachers right hand man . . . gentle . . . mild-mannered . . . "Let's think about this a minute" . . . soft spoken . . . salt and pepper tweeds.

"Doc" . . . Boston accent . . . those homely jokes . . . "East Elbow and West Doormat" . . . his pipe and briefcase . . . Sister Sue . . . the eternal pacifier . . . "Dumb Bennies" . . . that indescribable scrawl.

Proud father . . . capable financial advisor of S.G.A. board . . . light (?) homework assignments . . . collection of honor keys . . . "We're just starting to work!" . . . always helpful.

"Smilin' Ed" . . . adolescent lit . . . "My son, David, says-" . . . dramatic reader of Horatio Alger . . . so many are "highly significant" or "significant experiences."

Elwyn C. Gage, Ph.D.
Head of Department and Professor of Social Studies

Herbert D. Gooden, Ed.D.
Assistant Professor of Social Studies

Charles E. Hadley, Ph.D.
Professor of Biology

William P. Hamilton, A.M.
Associate Professor of English

Gilbert Hourtoule, A.M.
Instructor of Geography

Roland T. Humphreys, A.M.
Assistant Professor of Mathematics

Otis C. Ingebritsen, Ph.D.
Professor of Psychology

Emil L. Kahn, A.M.
Instructor of Music and Orchestra Conductor

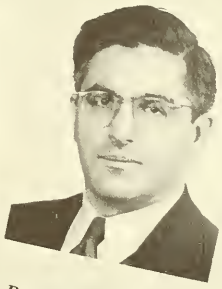

Benjamin Karp, A.M.
Assistant Professor of Art

George W. Kays, A.M.
Instructor of Mathematics

"Well,-" . . . warm, friendly manner . . . dry sense of humor . . . New England accent . . . an anecdote for every phase of U.S. History . . . "Trace the development of-" . . . 1950 advisor.

"Concepts" . . . oral reports . . . Clio Advisor . . . home in Little Falls . . . that memorable trip to Mexico . . . visual aids . . . "As the saying goes—"

Analytical mind . . . "Are you asking me or telling me?" . . . famous for oral quizzes accompanied by private interviews . . . penetrating glance . . . "Be more specific!"

Quick shifts from the profound to the melodramatic . . . that huge curved pipe . . . always histrionic . . . a Shakespearian Orson Welles, the artist, the songster, the actor.

Smiling personality . . . "Ah, California!" . . . smooth dresser . . . invigorating class discussions . . . Milstead-type tests . . . "When I went to Montclair-" . . . bachelor prof.

"T. Roland" . . . big blue eyes . . . pleasant . . . "I'll have to look in my files" . . . stuffed briefcase . . . the lecturer . . . Philadelphia . . . excellent debator . . . "What am I thinking of?"

Gesell's norms . . . easy-going . . . tall distinguished-looking prof . . . calm and unruffled . . . "This is Robert" . . . "I'm the shortest edition of Ingebritsen in the family."

Flashy bow ties . . . those all day lunches . . . "Vy so late?" . . . European exponent . . . plays cello . . . "You have the wrong attitude here!" . . . Strauss addict.

Proud papa . . . noted sculptor . . . advocates free movement . . . subtle sarcasm . . . those baggy overalls . . . modern art enthusiast . . . "notice the flow of those lines."

"Pete" . . . handsome . . . big man with a small car . . . smooth dresser . . . courses in "general knowledge" . . . absent-minded . . . wicked tests . . . "If you don't understand it, say something."

Donald Kemp, M.S.
Instructor of Music

Richard Knapich, A.M.
Instructor of Integration

Mathilda S. Knecht, A.M.
Instructor of Language

Walter Kops, A.M.
Instructor of Social Studies

Russell Krauss, Ph.D.
Associate Professor of English

Marie S. Kuhnen, A.M.
Instructor of Biology

Richard H. Lampkin, Ph.D.
Assistant Professor of Science

Angeline K. Ludman, A.M.
Instructor of Music

Virgil S. Mallory, Ph.D.
Head of Department and Professor of Mathematics

Edna E. McEachern, Ph.D.
Head of Department and Professor of Music

Debonair . . . bachelor . . . democratic . . . only listens to dance music . . . enjoys horseback-riding, swimming, baseball and people . . . commutes between M.S.T.C. and Juilliard.

Ambitious young psychologist . . . room D . . . home in Brooklyn . . . between-class discussions . . . interests include anthropological field work, socialization process - and music! . . . next stop, Ph.D.

Those well-planned lectures . . . epitome of classical study . . . commutes from Rahway . . . exacting requirements . . . attended high school in France . . . an M.S.T.C. alumnus . . . excellent linguistic background.

Mr. Bye's partner in field trips . . . summers at camp . . . home in Caldwell . . . firm believer in equality and democracy . . . dry sense of humor . . . open house for young people.

True scholar . . . famous for his tests and digressions . . . subtle sense of humor . . . "Whah that Aprille with his shoures soote" . . . amazing store of knowledge . . . floor pacer.

One of our alumnae . . . hair up in braids . . . calm atmosphere . . . those wonderful, colored-slides . . . specialist in biological field studies . . . a summer with the Audubon Society . . . excellent athlete.

That famous white lab coat . . . "I believe that the scientific method of inquiry-" . . . experiments, experiments . . . "My little boy-" . . . stargazer.

Beautiful voice . . . a. iable personality . . . those green gloves . . . fun-loving teacher . . . always willing to talk about the most recent concert or opera she has seen . . . "Lu-Lu" to her friends.

The perfect M.C. . . . "Don't stop me until you've heard it the third time." . . . chalk dust . . . efficient department head . . . "I was born with glasses on" . . . gentleman farmer.

"Here, boy!" . . . energetic, always busy . . . "I'm giving a lecture on-" . . magnificent personality . . . "spaghetti operas" . . . enviable record collection . . . hat and cane.

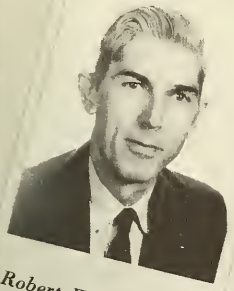

Robert W. McLachlan, Ph.D.
Associate Professor of Science

Harley P. Milstead, Ph.D.
Professor of Geography

Maurice P. Moffatt, Ph.D.
Assistant Professor of Social Studies

Ward Moore, M.M.
Instructor of Music

Allan Morehead, A.M.
Instructor of Integration

Carl F. Mueller, Mus.D.
Conductor of Choir

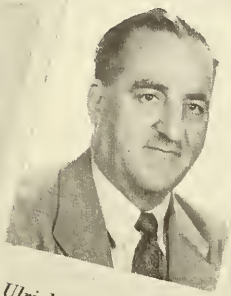

Ulrich J. Neuner, A.M.
Instructor of Business Education

Filamena Peloro, A.B.
Assistant Instructor of Spanish

James C. Pettegrove, A.M.
Assistant Professor of English

William R. Phipps, Ed.D.
Assistant Professor of Integration

Very active in chemical circles . . . "The Army-" . . . emphasis on lab technique . . . "They might have taught you this in high school, but-" . . . Wright Field . . . precision perfect.

"Doc" . . . Patron Saint of Geography minors . . . "goof off" . . . anti-tobacconist . . . "Azizia, 136 degrees Fahrenheit in the shade" . . . Agorian advisor . . . faculty member of the cheering section.

That subtle wink . . . rosy cheeks . . . "my little star" . . . BANG go the window shades . . . "The children love it!" . . . "By the grace of God and the U.S. Constitution."

Veteran of past war . . . crew cut . . "Use your ears, people" . . . practical, down-to-earth loyalty . . . popular . . . specialties - string bass and trombone.

Inconsistent mustache . . . "I can be wrong - that happened once." . . . quiet, informal teacher . . . "That reminds me. I guess I was still in Montclair when" . . . "Pax vobiscum."

First love is organ . . . beautiful home . . . summers in Vermont . . . hobby of composing choral music developing into real vocation . . . member of ASCAP.

U.J. . . . "When Jack and I wrote the green book" . . . local Santa Claus . . . "My son Eric" . . . "I have a few shares" . . . "two-bit politicians."

"Fil" . . . always organizing a Spanish program . . . smart clothes . . . that "Mexican Red" convertible . . . a Hispano-maniac . . . playing the piano and guitar . . . Room E . . . travelling to Mexico, Cuba, etc.

"Big Jim" . . . Rhodes Scholar . . . Austrian and German writers . . . "Yes, yes, I checked it" . . . ju-jitsu . . . scholarly and almost shy . . . flash humor when least expected.

A good fellow . . . a soothing, quiet voice . . . "Would you mind taking a short test?" . . . that beautiful handwriting . . . subtle humor . . . blackboard artist.

George F. Placek, A.M.
Instructor of Science

Murray Present, B.M.
Instructor of Music

Ethel J. Ramsden, A.M.
Assistant Professor of Biology

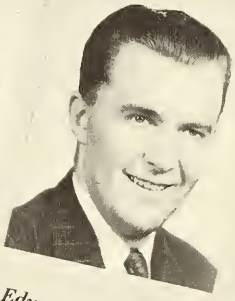

Edward C. Rasp, Jr., A.B.
Teaching Aids

Rufus D. Reed, Ph.D.
Professor of Chemistry

John J. Rellahan, Ph.D.
Assistant Professor of Social Studies

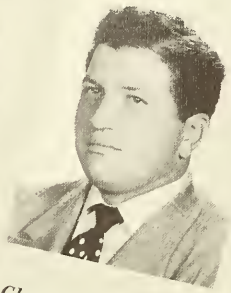

Charles Sensale, A.B.
Assistant Instructor of Mathematics

Horace T. Sheppard, A.M.
Acting Head of Department and Professor of Business Education

Kenneth O. Smith, Ph.D.
Associate Professor of Science

W. Scott Smith, Ph.D.
Professor of Education

Aviation enthusiast . . . those lectures with a glider for visual aid . . . beautiful blonde wife . . . always hustling around . . . clear, distinct voice.

One of the busiest piano instructors on campus . . . graduate of Juilliard School of Music . . . usually with an umbrella on his arm . . . piano recitals at Russ.

"Ethel Jane" . . . Boston accent . . . "Please do not carry on the process of mastication in my biological domicile" . . . late afternoon labs . . . quotable witticisms.

Ed . . . King of Room A . . . M.S.T.C. graduate . . . ever-present twinkle in his eyes . . . "My little girl Sharon" . . . great teaser . . . technician of the sound realm.

Heart of gold . . . mischievous grin . . . able chaperone of Stokes escapades . . . "I don't want to steal any of your thunder!" . . . "Out in Ohio—"

Colorful clothes combinations . . . labyrinths of charts and diagrams . . . "Now the fact of the matter is-" . . . ends and means . . . intense interest in economics.

"Chuck" . . . one of our grads . . . Math Department bachelor . . . curly, burly, never without his pipe . . . "Any questions?" . . . those beautiful neckties . . . "But you never laugh at my jokes!"

Picture on desk of Bob, Bonnie and Valerie . . . "You have to motivate the students" . . . ballerina extraordinaire . . . "When I worked with the loan company-"

Mathematical mind . . . expert in photography . . . "That is - now let me think a minute" . . . anything to be of service . . . human qualities . . . fondness for his offspring.

The man with the jobs . . . that lecture on moral codes . . . "We must all learn to be nice people" . . . core curriculum . . . "Do you know how to remove a radical?"

Alice G. Stewart, A.M.
Instructor of Social Studies

Pauline Tish, A.M.
Instructor of Physical Education

Valentine Tonone, A.M.
Assistant Professor of French

Elizabeth T. VanDerveer, A.M.
Instructor of Business Education

Richard W. Willing, A.M.
Instructor of Business Education

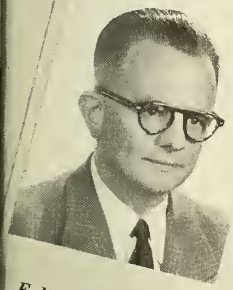

Felix Wittmer, Ph.D.
Associate Professor of Social Studies

Annetta L. Wood, A.M.
Assistant Professor of Speech

Margaret M. Wurts, M.D.
College Physician and Assistant Professor of Health Education

Frederic H. Young, Ph.D.
Assistant Professor of English and Integration

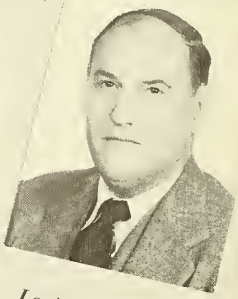

Louis Zerbe, M.M.
Assistant Professor of Music

Social life classes . . . on and off go her glasses . . . side-steps across the room . . . works with the N.S.A. . . . "You have given us a wealth of information!"

Dancing enthusiast . . . poised and graceful . . . ever willing to help her students . . . "I think we'll have time to try just one more dance."

Summer excursions to France and Martinique . . . fund raising for student trips . . . demands perfection . . . huge red handbag . . . "Are you free at 12 o'clock?" . . . authority on French customs.

Impeccable dresser . . . latest gadgets for cooking . . . "I'd buy a new car, but-" . . . pleasant sense of humor . . . chorus line . . . "Socks should match tie, men."

"Dapper Dan" of the Business Department . . . sleeps with a stop watch in his hand . . . big sister to M.S.T.C. runners . . . "You can get that guy in front of you."

Distinctive accent . . . unique blackboard writing . . . the facts . . . "When I was in-" . . . that knowing smile . . . brief case full of notes . . . "Which brings us back to Communism."

Speech Specialist . . . charming personality . . . Zeta Phi . . . modest lady . . . "Speech is a tool." . . . phonetics . . . inspiring teacher . . . always has time to be helpful.

Our attractive doctor . . . the lady with the bicycle . . . "Individual work, please!" . . . million dollar smile . . . home in Upper Montclair.

"Now, students-" . . . Harvard man . . . "Do you agree with this philosophy?" . . . disciple of Peirce . . . the broad "a" . . . "We philosophers" . . . practical psychology.

Faculty freshman . . . his violin is his constant companion . . . former Indianapolis symphony man . . . innovator of music class instruction . . . New England commuter . . . confirmed conversationalist . . . "My daughter, AH!" . . . Jose Izerbe.

As We Remember Them

Rebecca Abramowitz

277 - 18th Avenue, Newark, New Jersey
Major: Business Education *Minor:* English

"Becky" . . . frank, fastidious, forceful . . . ever eager to aid . . . keen wit . . . talkative . . . "What a weekend!" . . . never-ending rush between meetings and work . . . "Who's going to Newark?"

Epsilon Mu Epsilon, 2, 3, 4, Corresponding Secretary, 4; Pi Omega Pi, 3, 4, Vice President, 3; Sigma Delta Pi, 2, 3, 4, Corresponding Secretary, 2, 4.

Theodore Jan Adamcik

233 Paulison Avenue, Passaic, New Jersey
Major: Social Studies *Minor:* Speech

"Teddy" . . . umbrella and briefcase . . . rapid excited speech . . . always conferences . . . loud laughing boy . . . the Gettysburg Club . . . a throne of his own in the Pub Office . . . such a small world to conquer.

Commuters' Club, 1, 2; IRC, 1, 2, 3, 4, Secretary, 3; IRG, 1, 2; La Campana, 1, 2, 3, 4; Montclarion, 1, 2, 3, 4, Advertising Editor, 3, 4; Players, 1, 2, Treasurer, 2; Psychology Club, 3; Rohwec, 3, 4; Rostrum, 2; Zeta Phi, 2, 3, 4.

Frank Anthony Addesa

114 Smith Street, Newark, New Jersey
Major: Music *Minor:* English

Curly hair . . . always jolly . . . staunch supporter of all music department affairs . . . fine tenor voice . . . one of the Three Men and a Boy quartet . . . loves a good argument . . . a regular guy.

Band, 1, 2, 3, 4; Choir, 1, 2, 3, 4, President, 3, Vice-President, 4; Men in Music, 2, 3, 4; Phi Lambda Pi, 2, 3, 4; Pro Musica, 2, 3, 4; Workshop, 2, 4.

Ida Catherine Ageledis

1-36 Twenty-seventh Street, Fairlawn, New Jersey
Major: Science *Minor:* Science

"All my friends call me 'I' " . . . piercing blue eyes . . . congenial good sport . . . always a lady . . . Fred, "K.O.", and advanced electricity . . . "slide-rule Kid" . . . pet peeve: being ignored . . . Gardenias and "Ernies".

Chess Club, 3; Montclarion, 1, 3; Quarterly, 1, 2; WAA, 1, 2, 3.

Elsie Ruth Aierstok

50 Forest Street, Belleville, New Jersey
Major: Mathematics *Minor:* Accounting

Belleville's finest . . . ever on the go with sports, social and school activities . . . a music lover . . . an asset to have her membership . . . "Here I'll help you" . . . efficiency expert.

Aphesteon, 2, 3, 4, Treasurer, 3; La Campana, 4; Orchestra, 1; Sigma Phi Mu, 1, 2, 3, 4; WAA, 1.

Joan E. Alexander

Columbus Avenue, Harrington Park, New Jersey
Major: Mathematics *Minor:* Business Education

Cute little red-head . . . ever active . . . sports, honor societies . . . and SGA . . . broad ready smile . . . "have to get my knitting" . . . home every weekend . . . "It's all in the organization."

Aphesteon, 4; Class Secretary, 2, SGA Representative 2; Dalphac, 2, 3, 4, Secretary 3; Epsilon Mu Epsilon, 4; Kappa Delta Pi, 3, 4; NSA, 2, 3, 4, Treasurer, 3; Pi Omega Pi, 3, 4; Sigma Phi Mu, 1, 2, 3, 4, Vice President 3; SGA, 3, 4, Vice President, 4; Who's Who, 4.

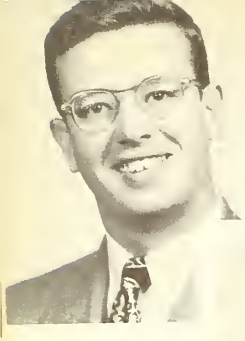

Harold Aspinwall

269 Chestnut Street, Nutley, New Jersey
Major: Business Education *Minor:* Geography

"Aspy" . . . fall practice teaching at Dwight Morrow . . . liberated in mid-year . . . business interest . . . practice set aversion . . . conscientious . . . big smile . . . a teaching wife . . . memorable jokester.

Transfer: Shippensburg State Teachers College; Pi Omega Pi, 4.

Walter L. Arnold

40 Glorieux Street, Irvington, New Jersey
Major: Science *Minor:* Science

Conscientious student . . . proud pap to Rickey . . . early to rise . . . make mine Physics . . . dislikes to touch dead slimy Bio specimens . . . great math advocate . . . fourth love is ice-cream.

Transfer: Newark College of Engineering; Science Club, 4.

Julia Frances Anginoli

204 Scotland Road, Orange, New Jersey
Major: Mathematics *Minor:* Accounting

"Julie" . . . known by the click of her heels . . . one of the four musks . . . a quality of sincerity . . . possesses the combo of both beauty and a worthy mind.

Sigma Delta Pi, 3, 4; WAA, 3.

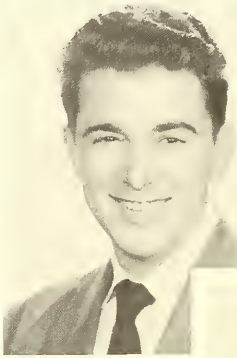

John A. Anello

293 Miller Street, Newark, New Jersey
Major: Music *Minor:* Social Studies

Little man with a big band . . . sax-sational . . . sings bass in the choir . . . "Don't buy yet, I can get it cheaper" . . . club dates at the Ivanhoe . . . his smile, a personality trait.

Band, 1, 2, 3, 4; Choir, 3, 4; Orchestra, 3; Men in Music, 2, 3, 4.

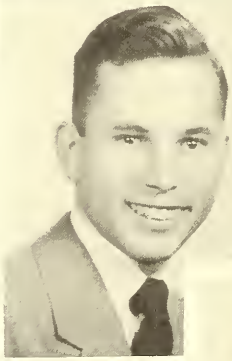

Herbert Richard Andlauer

263 Lake Street, Newark, New Jersey
Major: Social Studies *Minor:* Mathematics

Herb . . . a worthy student . . . has done much to enliven class discussions . . . newly elected to Rohwec . . . sound philosophy of life . . . enjoys classical music . . . planning a post-grad wedding.

Phi Lambda Pi, 3, 4; Rohwec, 4.

Jean Marie Ambrose

207 Orange Avenue, Irvington, New Jersey
Major: Mathematics *Minor:* Accounting

"Jeanie" . . . with the big brown eyes . . . artiste extraordinaire . . . one of the four musks . . . the picture of innocence . . . contradicted with a knowing smile.

Epsilon Mu Epsilon 1; Quarterly, 3, 4; Sigma Delta Pi, 3, 4, Secretary, 4; Sigma Phi Mu, 1, 2, 3, 4; WAA, 1, 2, 3, 4.

Richard A. Barrows

127 West Passaic Avenue, Rutherford, New Jersey
Major: Music *Minor:* Social Studies

Musicologist of the first order . . . linquist . . . excellent organist and choir director . . . trip to Canada . . . a hollow leg for food . . . flare for the eccentric . . . almost daily trips to New York.

Band, 1, 2, 3, 4; Choir, 1, 2; Men in Music, 3, 4, President, 3; Pro Musica, 3, 4.

Ann Rosemary Barro

376 Lincoln Avenue, Newark, New Jersey
Major: English *Minor:* Speech

Active as a fiddler's elbow . . . gets everything under time pressure . . . distinctive pleasant voice . . . tailored clothes . . . never found without words.

IRC, 1, 2; Montclarion, 1, 2; Players, 1; Rostrum, 1, 2, 3.

Thomas C. Barnes

152 Walnut Street, Montclair, New Jersey
Major: Mathematics *Minor:* Accounting

"Tom" . . . friendly and flippant . . . a wry smile and expressive eyes . . . at home in lower center . . . an in-born ability for Math . . . takes life easy.

Football, 3; Sigma Phi Mu, 3, 4.

Hasmig Jane Balikian

182 Ellery Avenue, Newark, New Jersey
Major: Business Education *Minor:* Mathematics

"Has" has everything . . . capable president of Sigma Delta Pi . . . amiable personality, vivid imagination and keen sense of humor . . . excellent artist . . . loves to dance . . . expressive dark eyes.

Epsilon Mu Epsilon, 2; Sigma Delta Pi, 2, 3, 4; Vice President, 3, President, 4; Sigma Phi Mu, 2, 3.

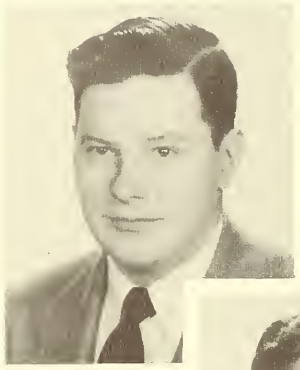

John Browne Baillie

298 Rhode Island Avenue, East Orange, New Jersey
Major: Business Education *Minor:* Social Studies

Good-natured . . . never gets excited unless his car breaks down . . . remembered for his speech on "Mud" . . . one of Neuner's boys . . . "Home to see Seibert, I'm broke."

Commuters' Club, 1, 2, 3, 4; Epsilon Mu Epsilon, 3, 4.

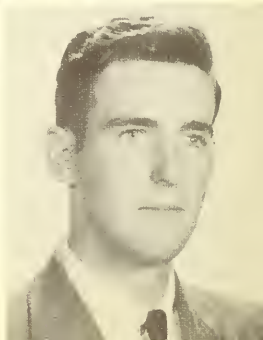

Allan Edward Atchison

Southern Boulevard, Chatham, New Jersey
Major: Mathematics *Minor:* Science

Hillbilly songster . . . mad engineer . . . ex-NCE student . . . spends time running cross-country-on campus . . . goes to and fro in his Willy's special . . . pettily peeved at mid-road drivers.

Transfer: Newark College of Engineering; Sigma Phi Mu, 4; Track Team, 3, 4.

Elizabeth Mary Bartell

66 Park Avenue, Madison, New Jersey
Major: Spanish *Minor:* Latin

"Betty" . . . twinkling eyes under expressive brows . . . "Who said it?" . . . pleasant personality . . . cake eater . . . two main interests, dancing and Dale . . . just makes that 8:30 class . . . "All the work I have."

Commuters' Club, 1, 2; Inter Nos, 1, 2, 3, 4; Psycbology Club, 3, 4; Sigma Delta Pi, 3, 4; Spanish Club, 1, 2, 3, 4.

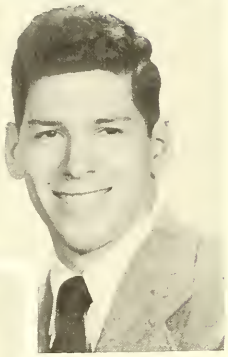

Berle Ira Barth

7 Adams Court, Nutley, New Jersey
Major: English *Minor:* Social Studies

Strong convictions . . . tennis, basketball and bridge . . . Fred, Sally, and Berle . . . paradoxical combo of idealism and cynicism . . . the Krauss story with gestures . . . "My God, man! You never loved Virginia?"

Transfer: Newark College of Engineering; Basketball, 1; Commuters' Club, 1; Geography Club, 3, 4; Montclarion 1; Tennis, 2, 3, 4; Tribe, 2, 3, 4; Zeta Phi, 2, 3, 4.

Marie C. Basto

194 South Street, Newark, New Jersey
Major: English *Minor:* Social Business

Quiet riot . . . warm, vibrant personality . . . "ool-ya-koo" has been bop-tized . . . expressive eye brows . . . fun to know . . . Truman Capote . . . plays the game of "Izzy Dizzy" . . . has a two-toned voice.

Epsilon Mu Epsilon, 4; Players, 3, 4; Psychology Club, 3, 4.

Phyllis Mae Battenfeld

541 Homer Terrace, Union, New Jersey
Major: Social Studies *Minor:* English

Blonde and blue-eyed . . . public and privately, a speaker . . . a voice with icing . . . a UN advocate . . . social problems and political issues, her feast . . . Chapin's pianist.

Choir, 1, 2, 3, 4, Robe Mistress, 2, Historian, 3; IRC, 1, 2, 3, 4, Historian, 2, 3; La Campana, 4; Who's Who, 4.

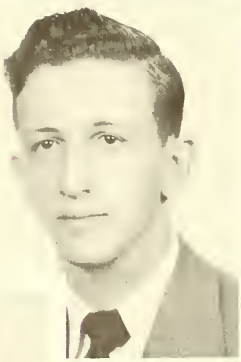

David E. Bauer

15 Fabyan Place, Newark, New Jersey
Major: Business Education *Minor:* Social Studies

"Dave" . . . with the brief-case accessory . . . active club helper . . . has the photography bug-bite . . . comedy acts . . . "Tell ya what I'm gonna do."

Chess Club, 3, 4, Vice President, 3, 4; Epsilon Mu Epsilon, 1, 2, 3, 4, Secretary, 2, President, 3, 4; Fencing Team, 1, 2, 4; Kappa Delta Pi, 2, 3, 4; Montclarion, 2, 3, 4, Ass't Photo Editor, 3, 4; Pi Omega Pi, 3, 4; Tribe, 2, 3, 4; Class Officer, Vice President, 4.

Kenneth George Bechtold

245 Mountain Avenue, North Caldwell, New Jersey
Major: Business Education *Minor:* Physical Education

"Beck" . . . loves baseball and vacations . . . likeable and conscientious . . . pet peeve is dancing . . . sports both a new wedding band and a new Kaiser . . . "ya know" . . . aspires to make a good teacher of himself.

Rosemary Ann Belasco

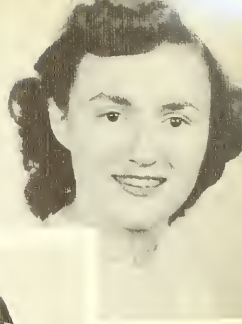

33 Clerk Street, Jersey City, New Jersey
Major: English *Minor:* Social Studies

Neat and well-groomed . . . usually with C. J. . . . has the worry habit . . . "Do you think he'll ask that?" . . . a gym repeater . . . effective speaker . . . pillar to Jersey City . . . "Really now."

Commuters' Club, 1, 2; Epsilon Mu Epsilon, 2, 3; IRG, 3; Players, 2, 3, 4; Sigma Delta Pi, 3, 4.

Joseph Edward Belavich

291 Schuyler Avenue, Kearny, New Jersey
Major: Social Studies *Minor:* Physical Education

"Joe" . . . quiet, good-natured . . . always late . . . "car broke down" . . . a bruise at every game . . . "But I just shaved yesterday" . . . ex-air corps gunner . . . "Women, I just can't understand them."

Football, 1, 2, 3, 4.

John T. Bell

66 Orange Road, Montclair, New Jersey
Major: Social Studies *Minor:* Physical Education

Friend to everyone . . . outdoor enthusiast . . . hard working team manager . . . Coder's scout . . . CHS coach . . . scholastic rating as noteworthy as his extra-curricular activities . . . and he even has time for girls . . . "I lost my head."

Chorus, 4; Rohwec, 3, 4, Treasurer, 3, 4; Football Manager,4; Assistant, 3, 4.

Diane Bender

106 Nye Avenue, Newark 8, New Jersey
Major: Science *Minor:* Science

"My goodness, 24 hours in a day just isn't enough" . . . has an interest in everything . . . "Anyone see Carol or Miriam?" . . . the girl with so-o-o many things to do . . . California, here we come.

Choir, 1, 2, 3; Commuters' Club, 1.

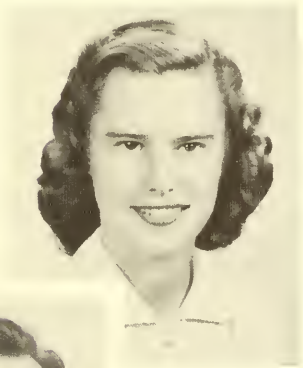

Alice Berta

1501 Winans Avenue, Linden, New Jersey
Major: Mathematics *Minor:* English

Attractive . . . efficient . . . has broken the date record . . . long tresses . . . knit-witted . . . has a silent, fragile appearance . . . calculating math major . . . Pi . . . "That's ridiculous."

Apheseon, 3, 4, Secretary, 4; Sigma Phi Mu, 1, 2, 3, 4; WAA, 1, 2.

Benjamin B. Berzin

143 Godwin Avenue, Paterson, New Jersey
Major: Social Studies *Minor:* English

"Ben" . . . soft-spoken Brooklyn commuter . . . naturally a Dodger fan . . . "Teaching is my career" . . . foreign film enthusiast . . . a ready "hello" . . . "Dr. Phipps states" . . . a close observer . . . "faith in humanity."

IRC, 2, 3, 4; IRG, 2, 3, 4; Rostrum, 3, 4.

Barbara Mae Blocker

Lions Head Lake, RFD #1, Paterson, New Jersey
Major: Science *Minor:* Science

"Bobbie" . . . sincere and sensitive . . . Science Club's servant . . . a '76' resident . . . capable lab assistant . . . a test tube in her hand and a smile on her face.

Band, 1, 2; Montclarion, 2, 3, 4; Science Club, 1, 2, 3, 4, Secretary, 2, Vice President, 3; Sigma Delta Pi, 3, 4, President, 3.

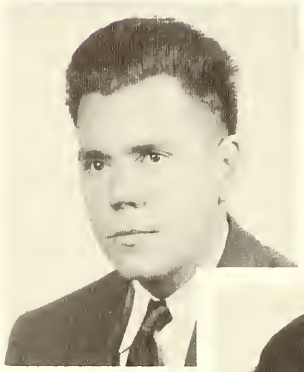

Leonard C. Blessing

1 Fairway, Bloomfield, New Jersey
Major: Science *Minor:* Science

"Len" . . . bridge addict of College Heights . . . all-around intramural sportsman . . . champ of the chessboard . . . scans the skies through his "home-built" telescope . . . conscientious, cooperative, and considerate.

Bridge Club, 2, 3, 4, President, 3, 4; Science Club, 3; Intramural Athletics, 2, 3, 4; Tennis, 4.

Ophelia Bland

302 Rosemont Place, Englewood, New Jersey
Major: Science *Minor:* Scienc

"Billie" . . . dorm student or commuter? . . . gratifyin smile . . . softball enthusiast . . . "That's a snap course" . . long laboratory hours with general science and physics.

Photography Club, 3, 4; Science Club, 1, 3, 4; WAA, 1, 2, 3, 4.

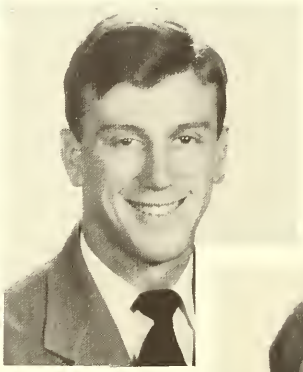

William Charles Bingham

101 Clifton Avenue, Clifton, New Jersey
Major: Business Education *Minor:* Social Business

"Bill" . . . capable junior president . . . Senate, too . . . spare time spent at Stokes . . . square-dancer . . . "Not particularly" . . . roommate Dioguardi . . . extensive vocabulary . . . politician and diplomat . . . enjoys food and arguments.

Chess Club, 3, 4; Class President, 3, SGA Representative, 4; Epsilon Mu Epsilon, 2, 3, 4; IRG, 1, 2; Kappa Delta Pi, 3, 4; Pi Omega Pi, 3, 4, Parliamentarian, 3; Senate, 2, 3, 4, President, 3; Who's Who, 4.

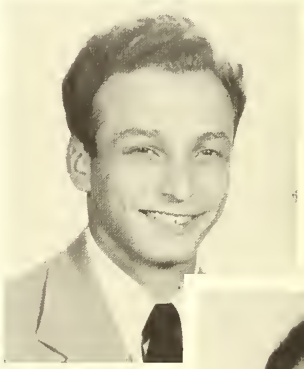

Charles Robert Bianco

122 Wildwood Avenue, Upper Montclair, New Jersey
Major: Business Education *Minor:* Social Studies

"Jazzy Chazz" . . . quick quips and coffee thirst . . . a lower-center citizen . . . "The car's up on blocks again" . . . woody wood pecker . . . "ribs" Gifford in jest as well as height . . . "What a character."

Transfer: Seton Hall College; Football, 3, 4.

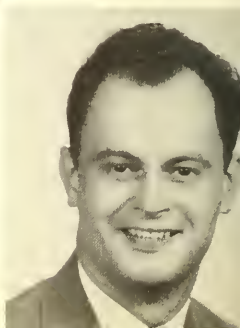

John W. Bethel

44 Glen Ridge Parkway, Glen Ridge, New Jersey
Major: Business Education *Minor:* Social Studies

Serious . . . master accountant . . . a Neuner protege . . . a bowling alley part-time resident . . . commutes with Miss Stewart every morn . . . "Who's got a cigarette?"

Epsilon Mu Epsilon, 4.

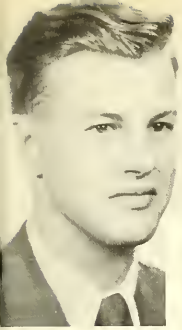

Donald Henry Bragaw

33 Irving Avenue, Englewood Cliffs, New Jersey
Major: Social Studies *Minor:* English

A combination of humor and common sense . . . a family long in government . . . scholar like reports for Folsom . . . interested in Northwestern . . . active in DeMolay: PMC . . . "Well, I think."

IRC, 1, 4; Phi Lambda Pi, 3, 4; Rohwec, 4.

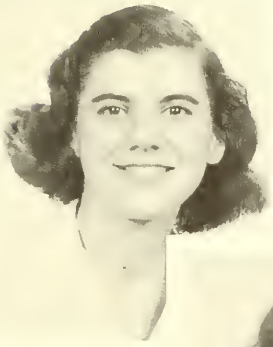

Dorothy Ida Botto

27 Alabama Avenue, Paterson, New Jersey
Major: Mathematics *Minor:* French

Warm and gracious . . . works hard at every project . . . Miss Hedden's chief aide . . . three successive summer school sessions . . . "Wish I'd have a lunch hour at least one semester" . . . "Bud says" . . . 76 racer.

French Club, 1, 2, 3, 4; Players, 3, 4.

June Valentine Boswell

23 Maplewood Avenue, Bogota, New Jersey
Major: Mathematics *Minor:* Physical Education

Spark plug cheerleader . . . a human dynamo . . . registers becoming naivete . . . piggy bank fever . . . Pi . . . June and Joan . . . sports enthusiast . . . math qualms . . . "But I like dorm food" . . . credited for her working zest.

Cheerleader, 3, 4; Dalphac, 2, 3, 4, Corresponding Secretary, 3; Modern Dance, 1; Sigma Phi Mu, 1, 2, 3, 4, President, 4; WAA, 1, 2, 3, 4, Treasurer, 2.

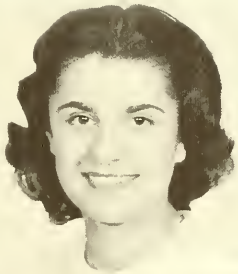

Alice Olga Bortnick

59 Avondale Avenue, Clifton, New Jersey
Major: English *Minor:* Music

Soft-spoken . . . proud of Hungarian heritage . . . fled from Garfield two years ago . . . enjoys studying for Krauss test . . . neat and prim . . . soft dark tresses.

Choir, 2, 3, 4; Commuters' Club, 1; Orchestra, 1, 2, 3; Players, 1; Quarterly, 3, 4; Women's Choir, 1.

Barbara Catherine Bonsper

620 South Orange Avenue, Newark, New Jersey
Major: Social Studies *Minor:* Geography

Never-spent energy . . . frank and expressive in her thoughts . . . willing to do a little more than the requisite . . . the "60" deters her from 8:30 classes . . . one of Doc's girls . . . enthusiastic and sensitive.

Commuters' Club, 1, 2; Geography Club, 3, 4, President, 3; IRC, 2, 3, 4; Players, 1, 2, 3, 4; WAA, 1.

Robert Geoffrey Bongart

Apartment 3A, College Heights, Upper Montclair, New Jersey
Major: Mathematics *Minor:* Physical Education

A transfer student from the University of Illinois . . . a College Heights hubby . . . applies math techniques in A&P experience . . . claims son to be junior Einstein . . . "I'll put my wife to work on it."

Transfer: Illinois University.

Harry Mount Brickell

156 Jerome Place, Bloomfield, New Jersey
Major: English *Minor:* Biology

Picasso of the artshop . . . distinctive chuckle . . . Madge, his beautiful strawberry blonde . . . stories of "my son, my son" . . . sincerity personified . . . pastel shirts and flashy ties . . . dates on Kenton are Shearing.

La Campana, 3, Assistant Art Editor, 3; Quarterly, 2, 3, Art Editor, 3.

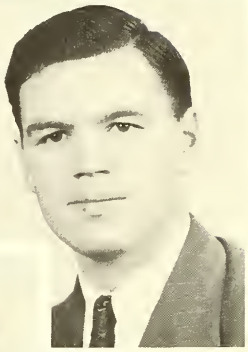

Joseph Briere

Box 1331, Wayne, New Jersey
Major: Business Education *Minor:* Social Studies

"Poppa Joe" . . . always seen with his brief case, topcoat and hat . . . enslaved to Byron, Keats and European History . . . coaches swimming in Vermont . . . goes woods-ing in Maine.

John Brown

106 Ashland Avenue, Bloomfield, New Jersey
Major: Business Education *Minor:* Biology

Silent John . . . calm, unruffled . . . softspoken, modest . . . world traveler, courtesy of Uncle Sam . . . outdoorman . . . amateur herpetoligist . . . Agora chorous girl . . . flashes a subtle wit . . . Scotch-born . . . a confirmed bachelor—so far.

Agora, 2, 3, 4; Pi Omega Pi, 2, 3, 4; Tribe, 3, 4.

Lloyd J. Browning

50 Lenox Avenue, East Orange, New Jersey
Major: English *Minor:* Speech

Smooth in manner and dress . . . the eloquent speaker . . . vast disc collection . . . "Have you heard the new recording of—" . . . journalistic flair . . . "pearly pools of purple passion" . . . deceptively casual . . . "Neckties that hurt one's ears."

Montclarion, 1, 2, 3, 4; Phi Lambda Pi, 3, 4, Vice President, 4; Players, 1, 2, 3, 4, Vice President, 3; Rostrum, 2, 3.

Rose Joan Bruno

518 Jersey Avenue, Jersey City, New Jersey
Major: Business Education *Minor:* Social Studies

Efficient "A" student . . . knows her Business . . . Pro-tem president of both biz orgs . . . rec room habitue . . . dimpled cheeks . . . a question artist . . . lively class participant . . . flare for formulae.

Commuters' Club, 1; Epsilon Mu Epsilon, 1, 2, 3, 4, Vice President, 2; Kappa Delta Pi, 3, 4; Pi Omega Pi, 3, 4, Secretary, 3; Sigma Delta Pi, 3, 4.

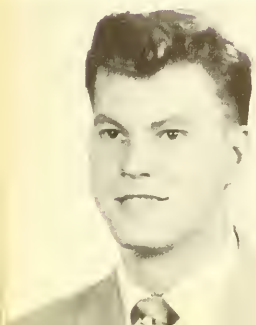

William Joseph Butkus

634 Monroe Avenue, Elizabeth, New Jersey
Major: Business Education *Minor:* Social Studies

"Bill" . . . daily timing trouble, "missed the bus" . . . school spirited . . . enjoys class quibbles . . . infectious laugh . . . earnest student, worthy friend . . . "Beautiful."

Commuters' Club, 3, 4; Epsilon Mu Epsilon, 2, 3, 4; Glee Club, 2; Players, 2, 3, 4; Pi Omega Pi, 3, 4.

Helen Cahayla

219 Chestnut Street, Garfield, New Jersey
Major: Social Studies *Minor:* Geography

Sympathetic and understanding . . . Dr. Folsom's aide . . . usually seen porting a stencil . . . associated with her fancy fliver . . . Russian dances, Rohwec and Christian Fellowship . . . Garfield's defense . . . Montclair's meteorologist.

Christian Fellowship, 1, 2, 3, 4; IRC, 1; Geography Club, 3, 4, Secretary, 3, 4; Rohwec, 3, 4; Rostrum, 3, 4; WAA, 1.

Thomas James Callahan

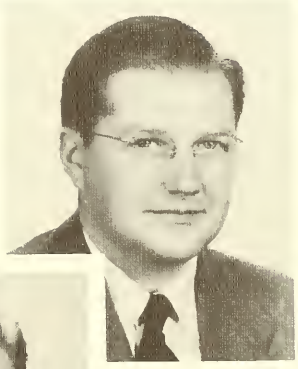

12 Grace Street, Irvington, New Jersey
Major: English *Minor:* Accounting

Quiet and serious . . . tennis enthusiast . . . shuffle-board artist . . . winter skater on thin ice . . . craves a new Pontiac . . . TWA propellor specialist . . . an Irish smile for everybody . . . has had variety in part time jobs . . . marriage is a full-time job.

Players, 3, 4; Quarterly, 3, 4, Business Editor, 3, 4.

James Monroe Callam

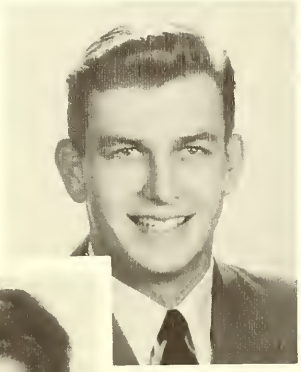

730 Kensington Avenue, Plainfield, New Jersey
Major: English *Minor:* Speech

"Big Jim" . . . high in both stature and ideals . . . ought to be paid advertising salary by Ford . . . MSTC by day-Columbia by night . . . a reformat . . . enjoys humor, people and life . . . level-headed.

Football, 1; Kappa Delta Pi, 3, 4.

Lucille P. Cantarella

25 Berkeley Avenue, Belleville, New Jersey
Major: Music *Minor:* English

"Lu" . . . vivacious and fun-loving . . . devoted to her love of music . . . "Where's my Ray?" . . . "Where's my music?" . . . "Where's my lunch?" . . . green eyes and a golden voice . . . and soon silver bells.

Band, 3, 4; Choir, 1, 2, 3, 4, Secretary, 2; Pro Musica, 2, 3, 4; Workshop, 1, 2, 4.

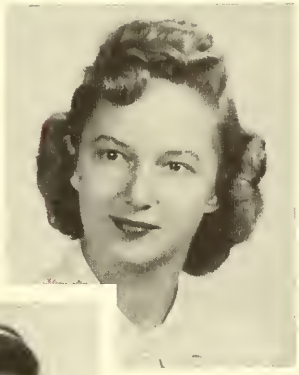

Laura Constance Carlson

616 Chestnut Street, Arlington, New Jersey
Major: English *Minor:* Social Studies

Attractive blonde . . . with matching self-made wardrobe . . . forever quizzing the profs . . . "I don't get it" . . . favorite subject—Lou . . . pet peeve—poor oral English . . . spends moments planning that June wedding.

Commuters' Club, 1, 2, 3; IRC, 2, 3; Montclarion, 2, 3; Players, 2, 3.

Patricia A. Carroll

322 Orient Way, Rutherford, New Jersey
Major: Mathematics *Minor:* Accounting

"Pat" . . . math-minded . . . a laugh that all of her enjoys . . . Meyer choirmaster . . . self-made side-line coach . . . a teasing technique . . . small but mighty . . . hypothetical logic . . . "at any rate" . . . "you have no idea."

Aphesteon, 4; La Campana, 3; Players, 3; Sigma Phi Mu, 1, 2, 3, 4; WAA, 2.

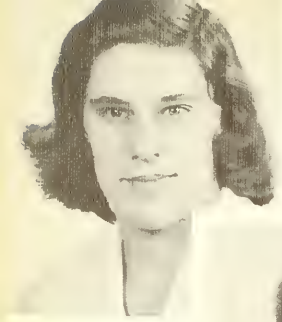

Margaret Chapin

18 Park Road, Maplewood, New Jersey
Major: Social Studies *Minor:* Music

"Peg" . . . and her viola . . . Christian Fellowship, first and foremost . . . enjoys symphonic music . . . always on the go . . . a willing listener . . . vinegar hair rinses . . . "Oh how I hate to get up in the morning".

Transfer: Oberlin Conservatory of Music; Choir, 2, 3, 4; Christian Fellowship, 2, 3, 4, Secretary, 3; IRC, 3, 4; Orchestra, 2, 3, 4, Secretary, 2; Pro Musica, 3, 4; Psychology Club, 2; String Quartet, 2, 3, 4; Rohwec, 4.

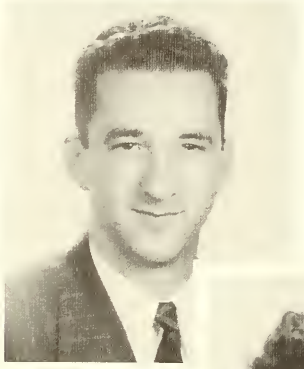

Marcel P. C. Chambellan

120 Phelps Avenue, Englewood, New Jersey
Major: Social Studies *Minor:* Physical Education

"Chame" . . . even tempered with a smile in his words . . . Army vet . . . enjoys good food and basketball . . . peeved at the uniformed femme in the football stands . . . favorite pastime sports.

Phi Lambda Pi, 2, 3, 4; Psychology Club, 3; Basketball, 1.

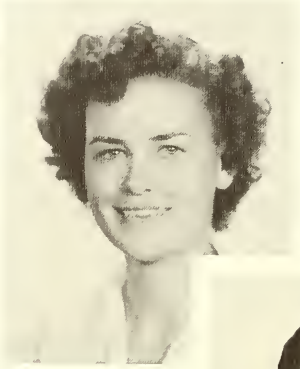

Marion W. Chalmers

76 Fulton Street, East Orange, New Jersey
Major: English *Minor:* Geography

Plain, sweet and quiet . . . makes valuable every spare minute . . . from Schenectady . . . summer school enthusiast . . . husband too, an MSTC product . . . sincere in her every word.

Transfer: Eastern Baptist Theological Seminary; Christian Fellowship, 2; Geography Club, 4.

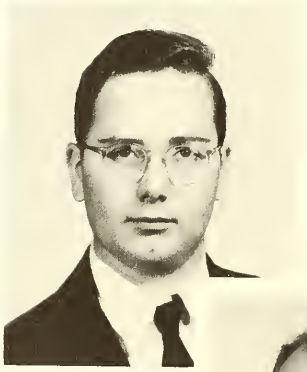

Douglas Elliott Chadwick

537 Grand Avenue, Leonia, New Jersey
Major: Mathematics *Minor:* Physical Education

"Doug" . . . an all-round fellow . . . good at pinochle and bridge . . . wicked at ping-pong . . . follows all sports . . . an ex-theater practitioner, behind the scenes and on the stage . . . a math man to the end.

Aphesteon, 3, 4; Sigma Phi Mu, 1, 3, 4; Players, 1, 3.

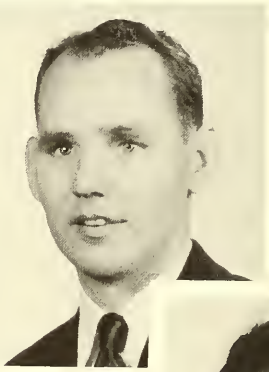

David H. Cassells

426 Van Houten Street, Paterson, New Jersey
Major: Business Education *Minor:* Social Studies

"Dave" . . . Connecticut Yankee . . . winning friendly manner . . . conscientious business man . . . devoted to the little woman . . . industrious . . . neat . . . a perfect gentleman . . . "Marriage the best thing ever".

Transfer: Paterson State Teachers College; Epsilon Mu Epsilon, 4.

Mary Bacon Caruthers

278 East Commerce Street, Bridgeton, New Jersey
Major: Latin *Minor:* Spanish

Cute little brunette . . . neatness personified . . . inevitably found knitting . . . lilting laughter . . . recently "ringed" to Doug . . . a Penn fan . . . Alfred U. lost her . . . "I ain't telling" . . . languages on her mind and a twinkle in her eyes.

Transfer: Alfred University; Chorus, 3, 4; Inter Nos, 2, 3, 4; La Campana, 4; Psychology Club, 2, 3, 4; Spanish Club, 2, 3, 4.

Patricia Marie Conklin

142 Engle Street, Englewood, New Jersey
Major: Social Studies *Minor:* Social Business

"Conk" . . . hi altitude, lo voice . . . passion for politics . . . She was only a mortician's daughter, but her bier was never filled . . . Finnegan, food and FDR . . . Meyer's treas. . . . the big sleep . . . blare ala radio.

IRC, 3, 4; La Campana, 4; Players, 3, 4; WAA, 3.

Earl Wayne Collinson, Jr.

6 Riggs Place, West Orange, New Jersey
Major: Business Education *Minor:* Social Studies

"Duke" . . . commutes between Tory Corner and Lower Center hall . . . Agorian . . . his shrewd and provocative wit a constant source of amusement . . . a memorable character.

Agora, 3, 4; Commuters' Club, 4; Epsilon Mu Epsilon, 4.

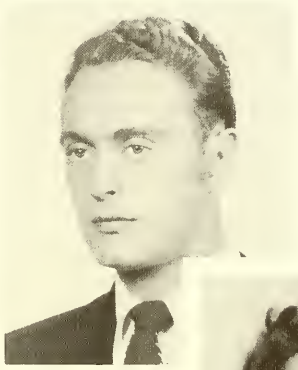

Joseph George Cohen

150 Brunswick Street, Newark, New Jersey
Major: Business Education *Minor:* Geography

"Quinn" . . . spelled C-O-H-E-N . . . "Doc"—Robert Hall's own Kildare . . . Class of '48—"McGuire and I have been here longer than half the faculty" . . . Agorian patriot . . . MSTC's jack of all trades—tireless worker.

Agora, 3, 4; Dorm Council, 4, Secretary, 4; Geography Club, 3, 4; La Campana, 4, Sports Editor, 4; Montclarion, 1, 2, 3, 4, News Editor, 2, Technical Editor, 2, 3, Managing Editor, 3, 4; Men's Athletic Association, 2, 3; Manager, Fencing, 3, 4, Football, 4; Pi Omega Pi, 3, 4; Players, 2, 3, 4; Tribe, 3, 4.

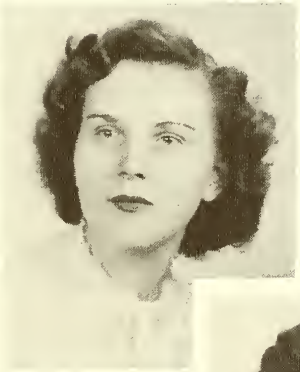

Beverly La Verne Clausen

Beech Street, Nixon, New Jersey
Major: Latin *Minor:* Accounting

"Bev" . . . loves a good laugh . . . one A. M. card games . . . stops 'em dead with her "look" . . . frequent trips to the diner . . . peaches and cream complexion . . . "Dottie and I" . . . "Carpe Diem".

Epsilon Mu Epsilon, 2, 3, 4; Inter Nos, 1, 2, 3, 4; La Campana, 4.

Joanne E. Ciavatta

56 North Jefferson Street, Orange, New Jersey
Major: Social Studies *Minor:* Mathematics

"Jo" . . . quiet depths and subtle humor . . . "Oh, I wish I were taller" . . . well-groomed co-ed . . . weakens to nice clothes, ice cream and math . . . velvet brown eyes . . . "Have you seen Joe's latest picture?"

IRC, 1; Sigma Delta Pi, 3, 4.

Boyd A. Christie

917 Madison Avenue, Paterson, New Jersey
Major: Social Studies *Minor:* Geography

"Chris" . . . worldly . . . transcontinental field-tripper . . . stockholder in visual aids dept. . . . the better half of a set . . . dabbles in water colors . . . Freud should know Boyd . . . "There were two stalks of wheat."

Commuters' Club, 1, 2, 3, 4; Geography Club, 2, 3, 4; IRC, 1, 2, 3, 4; IRG, 1, 2; Montclarion, 1, 2; Phi Lambda Pi, 3, 4, Associate Secretary, 3.

Carmine J. Conti

80 Ridge Avenue, Little Falls, New Jersey
Major: Business Education *Minor:* Social Studies

"C. J." . . . favorite subject—Rosemary . . . a banana a day keeps his doctor away . . . versatile academically and socially . . . enviable average . . . senior member of the big three . . chess man.

Chess Club, 3, 4, Treasurer, 3, 4; Class Officer, Treasurer, 4; Epsilon Mu Epsilon, 1, 2, 3, 4; Kappa Delta Pi, 2, 3, 4; Pi Omega Pi, 3, 4; Senate, 2, 3, 4.

Aurelia R. Cracco

300 Morrissee Avenue, Haledon, New Jersey
Major: Mathematics *Minor:* Accounting

"Reel" . . . a Yankee fan . . . a reading enthusiast . . . despises knuckle crackers . . . "Hey, Els, oh the poor soul--" . . . denies her size . . . wedding bells this season.

Aphesteon, 2, 3, 4; WAA, 1.

Charles Myles Creter

Apartment 15B, College Heights, Upper Montclair, New Jersey
Major: Social Studies *Minor:* Business Education

Looks like a man of distinction . . . wife is a co-ed . . . child is a boy . . . successful impromptu speaker . . . a ready clever wit . . . congenial . . . interested in his campus home.

Maureen Mathewson Creter

Apartment 15B, College Heights, Upper Montclair, New Jersey
Major: Social Studies *Minor:* Spanish

Latin foods . . . the rhythm of the rhumba . . . the click of castanets . . . Mr. and Mrs. and baby David . . . an old Gratza . . . enjoys flying, dramatics, and modern dance . . . and all that's Oriental . . . "Let's go south, Charles."

Players, 1, 2; Spanish Club, 1, 2.

Rosemary Patricia Crorkin

542 Chestnut Street, Arlington, New Jersey
Major: Spanish *Minor:* English

"Rosie" . . . smilin' Irish eyes . . . "Scory's conscience" . . . radiates cheer . . . "John" . . . jack-knife and two grandmothers . . . "Walrus" . . . a giggler . . . "It's me, the Atom Bomb!"

Commuters' Club, 1; Epsilon Mu Epsilon, 3, 4; IRC, 2; Sigma Delta Pi, 2, 3, 4; Spanish Club, 1, 2, 3, 4.

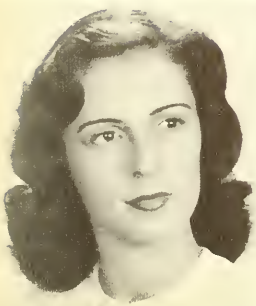

Irene Joan Cuccia

101 Walnut Street, Ridgewood, New Jersey
Major: Latin *Minor:* English

"Cuch" . . . lovely ebony locks . . . a regal air . . . black and red her favorite combo . . . classic features . . . "When Joe goes to Medical school" . . . charming to know . . . unpredictable.

Inter Nos, 1, 2, 3, 4.

Grace Joan D'Agostino

30 West 47th Street, Bayonne, New Jersey
Major: Social Studies *Minor:* English

Smile with charm . . . a perfectionist . . . short-hair addict . . . a quiet dignity . . . smartly-clad . . . shopping sprees in New York . . . designed for efficiency . . . feminity plus . . . Music at Midnight.

Transfer: Bayonne Junior College; Clio, 3, 4; IRC, 3, 4; Players, 3, 4; Rohwec, 4.

Anna T. Dallago

721 Montrose Street, Vineland, New Jersey
Major: French *Minor:* Spanish

"Dallag" . . . curly blonde hair . . . excels in languages . . . that memorable Quebec summer . . . could sleep 'round the clock . . . Pi . . . Candie's better half . . . dressed in either dungerees or the height of fashion . . . "Let's play pinochle."

French Club, 1, 2, 3, 4, Vice President, 3; Players, 4; NSA, 3; Rostrum, 3; Spanish Club, 2, 3, 4; WAA, 1, 2.

Carleton I. Davidson

Box 58, Hopatcong, New Jersey
Major: Science *Minor:* Science

"Dave" . . . a silent helper . . . physics is his favorite . . . weekends spent at Hopatcong . . . plans for love nest there . . . an insatiable hunger . . . "I'll have to ask my wife."

Transfer: Newark College of Engineering; Players, 2, 3, 4; Science Club, 3, 4.

Conrad Theodore de la Motte

Bellevue Avenue, Rumson, New Jersey
Major: Business Education *Minor:* English

"Con" . . . obliging . . . Russ gravy-ladler . . . "Keep both hands on that tray" . . . army engineer reservist . . . "Sarge" . . . enjoys a frog chase and eel feast . . . bi-weekly trip to Kearny shipyards . . . independent and dependable.

Transfer: Monmouth Junior College; Epsilon Mu Epsilon, 3, 4; Rostrum, 3, 4.

Belle Gourley DeLuca

24 Urma Avenue, Clifton, New Jersey
Major: Mathematics *Minor:* Accounting

Pleasant personality . . . Marine Lieutenant . . . perpetual appetite . . . enthusiastic . . . recognized for super-grooming and chic suits . . . "I'll try to get the car" . . . "Let's not go to class!" . . . curly hair.

Commuters' Club, 1, 2, 3, 4; La Campana, 4; Players, 2; Sigma Phi Mu, 1, 2, 3, 4; WAA, 1, 3.

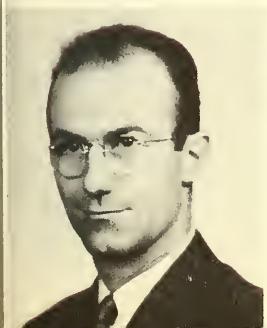

Harold Joseph DeLuca

72 Monticello Avenue, Newark, New Jersey
Major: Business Education *Minor:* Physical Education

"Hal" . . . loquacious . . .Agora's virile chorus girl . . . member of MSTC's famed '46 eleven . . . sports enthusiast . . . brilliant Air Corps record . . . Fort Lee's asst. football coach . . . Flying boots for heavy class duty.

Agora, 2, 3, 4; Baseball, 1, 2; Basketball, 1, 2; Epsilon Mu Epsilon, 2, 3; Football, 1; Pi Omega Pi, 3, 4.

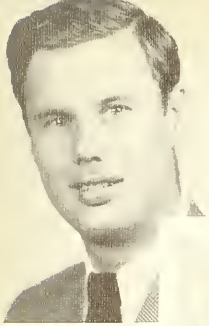

Vincent Martin Dietrich

1 Elizabeth Street, Ridgefield, New Jersey
Major: Mathematics *Minor:* Physics

Friendly smile . . . always eager to be of help . . . big man, little auto . . . "17 days, 4 hours, I'll be in New York State" . . . a promised success.

Sigma Phi Mu, 1, 2, 3, 4.

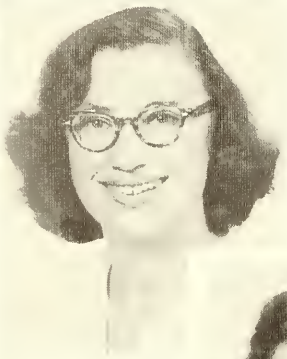

Florence De Roche

826 South 14th Street, Newark 8, New Jersey
Major: Social Studies *Minor:* English

Bridge-fever . . . "That's a forcing bid" . . . ex-WAC . . . MSTC in two years and nine months . . . Kenneth and I . . . enteraining sense of humor . . . "What about a little no trump?"

Bridge Club, 1, 2, 3, 4, Secretary-Treasurer, 1, 2, 3, President, 4; IRC, 2; Rohwec, 4.

Clementine Depetro

Parsippany Road, Whippany, New Jersey
Major: Social Studies *Minor:* English

"Clem" . . . poet and artist . . . speaks shorthand . . . "Let me tell you about Whippany" . . . versatile . . . always doing the unexpected . . . "for real?" . . . that piano accordian . . . "But I might need it someday!" . . . "Nobody questions a squirrel's right to collect things."

Chess Club, 3; Dalphac, 3, 4; Dormitory Council, 3, Treasurer, 3.

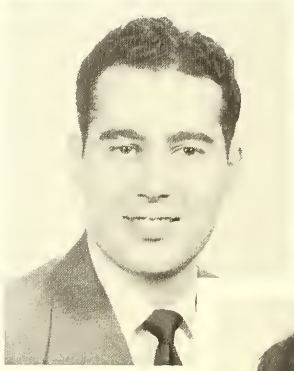

Elroy A. DeMaria

Apartment 7B, College Heights, Upper Montclair, New Jersey
Major: English *Minor:* Biology

"D" . . . Stenchevers prize salesman . . . suave . . . personality plus . . . those super "sharp" ties, like something out of Esquire . . . understanding . . . Lodi, his wife . . . "Ah, to be in sunny California!"

Candida DeMaio

Harding Highway, Landisville, New Jersey
Major: Spanish *Minor:* English

"Candie" . . . with the quizzical look . . . official dancer of the Jarabe Tapatio . . . "Someday I'm going back to Mexico" . . . could sleep on a picket fence . . . artfully moulds female nudes . . . "Cheese n' Crackers."

La Campana, 4; Spanish Club, 1, 2, 3, 4; WAA, 1.

Leonora Annette DeLuke

22 Mountain Avenue, Summit, New Jersey
Major: Social Studies *Minor:* English

"Lenny" . . . tiny and sweet . . . a good listener . . . a distinctive Pennsylvania drawl . . . "You mean you never heard of Six Mile Run?" . . . weakness for Ted Williams, shoes and green . . . proof of the "small package" adage.

IRC, 1; Sigma Delta Pi, 3, 4.

Jane Marie Doorn

6 Hennion Place, Bloomingdale, New Jersey
Major: Mathematics *Minor:* Accounting

Janie, dear, you're so sweet . . . "From Bloomingdale" - - "where?" - - "Bloomingdale!" . . . Jane of the shining brown hair . . . always a smile . . . master of the dance . . . everybody loves her.

Dalphac, 2, 3, 4, Treasurer, 3; Modern Dance Club, 1, 2, 3, 4, Treasurer, 2, President, 3; Sigma Phi Mu, 1, 2, 3, 4.

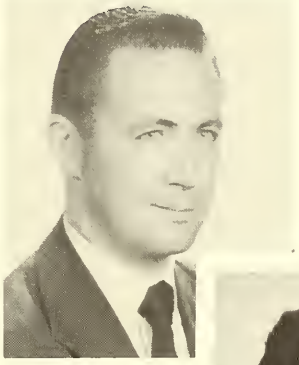

William Henry Donahue

711 Asbury Avenue, Ocean City, New Jersey
Major: Social Studies *Minor:* Biology

"Bill" . . . and Helen . . . the Emerald Isle-ites . . . infectious grin . . . an MSTC supporter . . . "Boy, that old bus sure can go" . . . Monday nite laundry . . . "Watch the Phillies next year" . . . an Irish diplomat.

IRC, 1, 4.

Mary L. DiPaolo

Box 17, Belle Mead, New Jersey
Major: Social Studies *Minor:* Social Business

A chapter in our life called Mary . . . boptized with a dance fever . . . Belle Meade belle . . . a personality that's real . . . that memorable hearty laugh . . . sharp pres. of the Delta's . . . "Imagine a triple with Betty and Ruth?"

Clio, 3, 4; Dalphac, 3, 4; Dormitory Council, 3, Secretary, 3; Epsilon Mu Epsilon, 2; La Campana, 3, 4, Business Manager, 4; Modern Dance Club, 1; Montclarion, 1, 2, 3, 4, Business Editor, 3, 4; Players, 1, 2, 3, 4; WAA, 1, 2, 3, 4, President, 3.

Evelyn Marie Diorio

297 Westminster Place, Lodi, New Jersey
Major: English *Minor:* Social Studies

Cosmopolitan . . . willing worker . . . versatile . . . Sigma Delta Pi girl . . . neat dresser . . . "I'm just to the point where I don't care" . . . contagious laugh . . . short coiffure . . . Quarterly's comma queen.

Commuters' Club, 1; Quarterly, 2, 3, 4, Copy Editor, 3; Sigma Delta Pi, 3, 4.

Mario DiMaggio

158 North 15th Street, Bloomfield, New Jersey
Major: Mathematics *Minor:* Accounting

A periodic women-hater . . . dynamic personality . . . always well-groomed . . . ready to argue at the drop of a tenet . . . dancing feet and a convertible Buick . . . a sociable wit.

Sigma Phi Mu, 2, 3, 4.

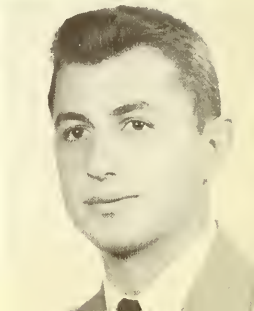

George DiFalco

31 Elm Street, Paterson, New Jersey
Major: Science *Minor:* Science

De Falcon . . . Harry . . . aggressive, a lab-rusher . . . nine dollar tips . . . "Have you seen Axman?" . . . smart sport clothes . . . free hours at the diner . . . "What a doll!"

Science Club, 3.

Helen Catherine Dougherty

17 Strawbridge Avenue, Westmont, New Jersey
Major: Social Studies *Minor:* English

True blue colleen . . . Dougherty-Donahue duo . . . last minute term papers . . . Meyer's minute-keeper . . . "kitty cats" . . . 4 x gym . . . wide-eyed and coy . . . "I feel silly."

IRC, 1.

Lawrence Dube

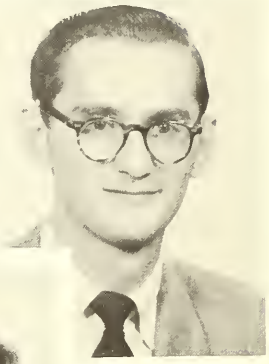

308 Princeton Avenue, Jersey City, New Jersey
Major: French *Minor:* English

"Larry" . . . be-bop specs . . . enigmatic . . . a ping-pong pro . . . a candy-bar his staff . . . "Take it easy" . . . a promising playwright . . . forever granting "a shot in the head" . . . "Ah! Que c'est beau."

French Club, 1, 2, 3, 4.

Betty Josephine Dubish

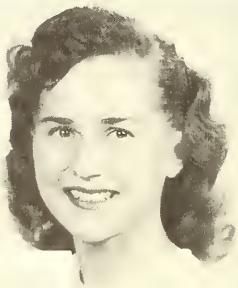

407 West Fifth Avenue, Roselle, New Jersey
Major: English *Minor:* Accounting

Precision-plus . . . A's with ease . . . conscientious . . . a ring on finger, the world at her toes . . . Honor Org Monopoly . . . "Gads" . . . a heart-born beauty . . . shower soprano.

Aldornia, 2, 3, 4, Secretary, 4; Dormitory Council, 3; Vice-Chairman, 3; Epsilon Mu Epsilon, 2; Kappa Delta Pi, 2, 3, 4, Historian Recorder, 3, 4; La Campana, 1, 4, Associate Editor, 4; Modern Dance Club, 1; Montclarion, 1, 2; Pi Omega Pi, 3, 4; Players, 1, 2, 3, Historian, 3; WAA, 1, 2, 3.

Bernard Aloysius Duffy

40 Isabella Avenue, Newark, New Jersey
Major: English *Minor:* Social Studies

"Duffy" . . . erstwhile ballad songster . . . devoted to Shakespeare, Romantic poets and sports . . . unusual linguist . . . a smiling personality . . . aspires to combine teaching with gentleman-farming and raising little redheads.

Senate, 4.

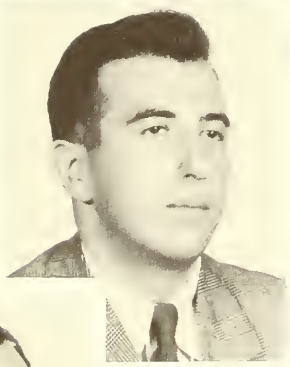

Norman Dultz

267 Leslie Street, Newark 8, New Jersey
Major: Social Studies *Minor:* English

"Persevering Dultz" . . . has sold all, from shoes and end tables to a bus-shelter . . . strong-minded . . . never idling . . . MSTC stalwart aggressor.

Transfer: Newark State Teachers College; Commuters' Club, 2, 3, 4; Geography Club, 2, 4; IRC, 4; IRG, 2; Montclarion, 3; Rostrum, 2.

Alexander R. Dunn

Unit 12B-College Heights, Upper Montclair, New Jersey
Major: Science *Minor:* Science

"Al" . . . a Science department kingpin . . . chief interests—his wife and his teaching career . . . returned from practice teaching with an owl-like wisdom . . . Science Club pres. . . . "Yes, of course, Dr. Reed."

Science Club, 1, 2, 3, 4, President, 3.

Ervin Belding Dunn

Apartment 5B-College Heights, Upper Montclair, New Jersey
Major: Business Education *Minor:* Physical Education

"Ern" . . . resident of College Heights . . . generally seen at Sears or Bonds . . . enthusiastic about education . . . wedded . . . came to MSTC for a Methods course only.

Epsilon Mu Epsilon, 1, 2, 3.

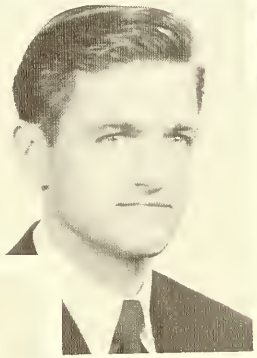

John Walter Dunner

Broadway and Elm Avenue, Runnemede, New Jersey
Major: English *Minor:* Speech

Ex-Dziubczynski . . . an omni-favorite for his personable naturalness . . . campus Mr. Anthony . . . "Have you seen Betty?" . . . wedlock plans . . . a well used Pepsodent smile . . . Agora office and Robert Hall house father.

Agora, 2, 3, 4 Secretary, 3; Players, 1, 2, 3, 4; Zeta Phi, 2, 3, 4.

Leon J. Durkin

383 Ellison Street, Paterson, New Jersey
Major: Science *Minor:* Science

"Durk" . . . the Montclair flash . . . late to class because of his wiskered Ford . . . "Let's go down to the Rec Room" . . . proud of his wife's business brain . . . "But Colonel, I was only a P.F.C."

Basketball, 1; Fencing, 2, 3.

Ann Dworetzky

8-18 Lake Street, Fairlawn, New Jersey
Major: Latin *Minor:* English

More than meets the eye . . . a winning hand at tennis . . . forever attempting to put on poundage . . . a Latin lover . . . interested in the post office . . . "How cute can you get?"

Commuters' Club, 1; Inter Nos, 1, 2, 3, 4; Players, 3, 4.

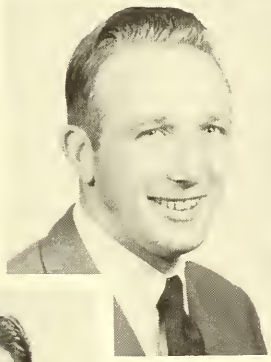

Willard Arthur Dykstra

Franklin Avenue, Wyckoff, New Jersey
Major: Business Education *Minor:* Social Studies

"Dyke" . . . seen with his blue Ford . . . omnibussing students to Upper . . . socially over-active . . . a four year Agorian . . . track man . . . "I got the scoop" . . . occasionally leaves Lower Center to go to class.

Agora, 1, 2, 3, 4; Epsilon Mu Epsilon, 4; Pi Omega Pi, 4; Track, 2, 3, 4.

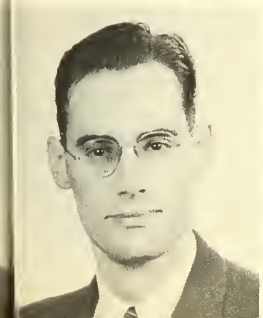

Leslie F. Egbert, Jr.

17 Bellgrove Drive, Montclair, New Jersey
Major: Science *Minor:* Science

"Les" . . . reincarnated Newton . . . answer key to questions concerning chemistry or physics . . . builds his bridges on a card table . . . nervous system circuitless to commotion . . . still totes torch for armed forces.

Bridge Club, 2, 3; Kappa Delta Pi, 4.

Edward C. Ferenzi

8 C Pioneer Homes, Elizabeth, New Jersey
Major: English *Minor:* Speech

"Eddie" . . . either hyper-enthusiastic or completely bored . . . devoted to dramatics . . . laughs hard and often . . . tales of Oklahoma, Italy and "Duke" . . . loves "Bessie"—his beaten Chevy . . . Russ Kitchen Romeo.

Transfer: Northeastern State College; Fencing, 2; Forum, 3; Players, 2, 3, 4, Treasurer, 3; Zeta Phi, 4.

Frank Feldman

232 Seymour Avenue, Newark, New Jersey
Major: Business Education *Minor:* Social Studies

All around athlete with emphasis on tennis . . . subtle sense of humor . . . a walking B.M.T. calculator . . . revels in logic and philosophy . . . demon in discussions . . . star student.

Transfer: Newark State Teachers College; Epsilon Mu Epsilon, 3, 4, IRC, 3, 4; Pi Omega Pi, 3, 4; Tennis, 4.

Joseph Feld

1798 Walker Avenue, Irvington, New Jersey
Major: Social Studies *Minor:* English

"Joe" . . . Latin American personality . . . intensive student . . . impeccable appearance . . . rhumba enthusiast . . . responsive reactions to others' feelings . . . humor a synonym for Joe.

IRC, 3, President, 3.

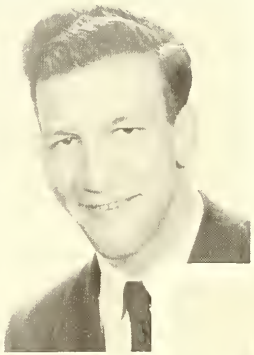

Carmen Fastige, Jr.

23 Berkeley Street, Bloomfield, New Jersey
Major: Mathematics *Minor:* Science

A junior transfer . . . a sports booster . . . Yankee fan . . . math his major interest . . . enjoys ice cream . . . wrestling matches on T. V. . . . a rabid MSTC rooter . . . working toward an M.A.

Transfer: Newark College of Engineering; Sigma Phi Mu, 3, 4.

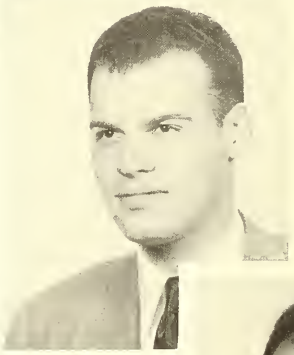

Donald Louis Englander

35 Henry Avenue, Palisades Park, New Jersey
Major: Social Studies *Minor:* Social Business

Conservative and versatile . . . able prexy of Rohwec and Phi Lambda Pi . . . a command of history, accredited to Dr. Folsom . . . "Excellent."

Transfer: University of Texas; Epsilon Mu Epsilon, 2, 3; Phi Lambda Pi, 2, 3, 4, President, 4; Rohwec, 2, 3, 4, President, 4.

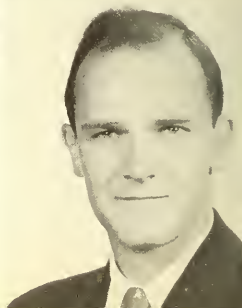

Harry Donald Eichhorn

30 Grove Place, East Orange, New Jersey
Major: Music *Minor:* Social Studies

"Ike" . . . quiet and unassuming . . . ever willing to assist . . . persevering . . . his mastery of the trumpet, an accomplishment . . . his interest in music, unfailing . . . both will prove his leadership in musical education.

Band, 1, 2, 3, 4, Secretary-Treasurer, 3; Choir, 1, 2, 3, 4, Librarian, 3; Orchestra, 3; Pro Musica, 2, 3, 4, Treasurer 3; Men in Music, 3, 4.

Rita Lois Frank

41 Webster Street, Irvington, New Jersey
Major: Social Studies *Minor:* English

"Ree" . . . brown eyed . . . memories of Murray and pussy willows . . . "Thar's gold in them thar hills!" . . . walking book shop . . . mascot of the "40 Club" . . . such a little one . . . "Girls are so catty!" . . . always smiling . . . "I am not, I'm older."

Commuters' Club, 1, 2; Clio, 2; IRC, 1, 2, 3, 4; Players, 1.

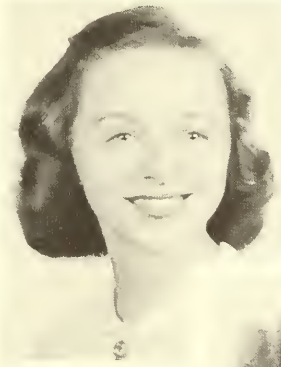

Marita C. Foohey

13 Loomis Street, Raritan, New Jersey
Major: English *Minor:* Biology

"Foo" . . . voice of unusual quality . . . striking neatness . . . has pills for everything . . . daily letters . . . Notre Dame . . . "I'll get to Maryland yet" . . . Pi . . . always griping . . . that mountaineer shirt . . . a June bride.

Dormitory Council, 4, Vice Chairman, 4; IRC, 3, 4; La Campana, 3, 4; Modern Dance, 1; Montclarion, 1, 2, 3; Science Club, 3, 4; Women's Choir, 1.

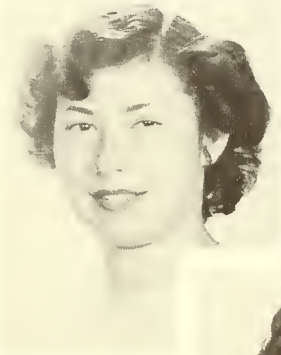

Eileen Fischer

387 Avon Avenue, Newark, New Jersey
Major: English *Minor:* Social Business

Petite . . . memory is practically nil . . . spends much time at the "Y" . . . favorite pastime, swimming . . . conscientious . . . Teddy . . . soon to be Mrs. . . . argyle knitter . . . "Oh, I'm so confused."

Commuters' Club, 1; Montclarion, 1; Players, 4.

Carol Lerner Finestine

83 Wainwright Street, Newark, New Jersey
Major: Science *Minor:* Science

"Lady scientist" . . . all this and a housewife too! . . . "How about a game of bridge?" . . . lovely to look at, a pleasure to know . . . "Len says I married him for his books."

Bridge Club, 2; Commuters' Club, 1; Kappa Delta Pi, 3, 4; Science Club, 2, 3; WAA, 2.

Isabel Gertrude Ferris

326 North Mountain Avenue, Upper Montclair, New Jersey
Major: English *Minor:* Speech

"Trudy" . . . from the rocky shores of Maine . . . a defender of the righteous . . . hesitant speech but a ready smile . . . "Know what I mean?" . . . a Christian Fellowship pillar.

Transfer: Gorham State Teachers College; Christian Fellowship, 2, 3, 4; WAA, 2, 3.

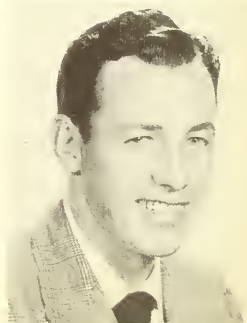

Joseph Thomas Ferrie

376 Undercliff Avenue, Edgewater, New Jersey
Major: Social Studies *Minor:* Physical Education

"Ears" . . . honor student . . . luck o' the Irish—with dialect to match . . . baseball and piano lessons . . . a misleading diplomat . . . lower center clown . . . "A group of veterans led by Joe Ferrie--."

Alan G. Ireland, 1; Kappa Delta Pi, 3, 4; Rohwec, 3; Tribe, 1, 2, 3, 4.

Katherine Elaine Freda

253 Lafayette Street, Newark, New Jersey
Major: French *Minor:* English

"Renee" . . . unique sense of humor . . . intriguing eyes . . . Tony . . . daily letters from St. Bonaventure . . . invaluable to the French festival . . . over-abundance of generosity and sympathy . . . insatiable appetite.

French Club, 1, 2, 3, 4; Inter Nos, 2, 3.

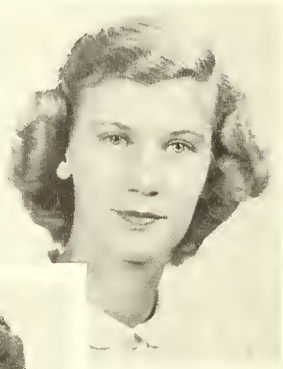

Ruth E. Freeland

216 Beacon Avenue, Jersey City, New Jersey
Major: English *Minor:* Biology

Blue-eyed blonde . . . always fleet-footing somewhere . . . Montclair's mermaid . . . Shawnee . . . "Bully for you" . . . light in weight and spirit . . . can appreciate Ogden Nash . . . Krauss, her unfathomable idol.

La Campana, 3, 4; Players, 1, 2, 3, 4; WAA, 1, 2, 3, 4.

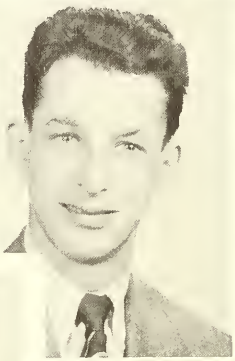

Harold David Friedlander

1011 East Jersey Street, Elizabeth, New Jersey
Major: English *Minor:* Social Studies

"Hoppin' Harry" . . . known by his head shake . . . individualist . . . a hellion for rebellion . . . publications' adrenalin . . . the smile of a guilty child . . . seat fidgets . . . tactful diplomat.

Aldornia, 2, 3, 4; Bureau of Student Publications, 2, 3, 4, Director, 3, 4; Creative Writing Club, 1, 2, 3, 4, President, 3, 4; Montclarion, 1, 2, 3, 4, Editor-in-Chief, 3, 4; Quarterly, 1, 2, 3, 4, Editor-in-Chief, 2, 3; Tribe, 1, 2, 3, 4; Who's Who, 4.

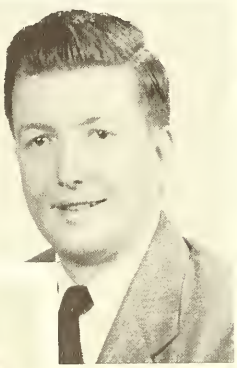

Edwin L. Fuller

Apartment 7A-College Heights, Upper Montclair, New Jersey
Major: Business Education *Minor:* Physical Education

"Ted" . . . the red-head . . . popular man on campus . . . Apt. 7A resident . . . proud of Karen and Kathy . . . foreman at Ballentines . . . a car instead of a family . . . quick quips . . . ex-gob.

Pi Omega Pi, 4.

Florence Galender

110 Park Street, Montclair, New Jersey
Major: Business Education *Minor:* Social Studies

Exotic . . . "Oh Humphrey" . . . always talking . . . pleasant disposition . . . commuter from far away Montclair . . . neatly dressed . . . pink ribbons on term papers for that added touch . . . dislikes dull people and the brevity of weekends.

Commuters' Club, 1; Epsilon Mu Epsilon, 1, 2, 3, 4; La Campana, 4; Monclarion, 2, 3, 4; Players, 1, 2, 3, 4; Quarterly, 1, 2, 3, 4; Sigma Delta Pi, 3, 4; WAA, 1.

Elmer Linden Galley

221 Catherine Street, South Amboy, New Jersey
Major: Science *Minor:* Science

"Gus" . . . a science scholar . . . six days of labs . . . outdoor interests . . . indoor supply . . . Don . . . hunting, fishing and labbing . . . culture on Sundays . . . conscientious dorm chairman . . . a quiet smile and a hearty laugh.

Kappa Delta Pi, 2, 3, 4, Treasurer, 4; Science Club, 2, 3, 4; Senate, 1, 2, 3, 4, President, 3.

Janice Anne Gardner

9 Clarendon Place, Bloomfield, New Jersey
Major: Social Studies *Minor:* Social Business

"Jan" . . . that neat and tailored look . . . friendly miss with the asset of sincerity . . . resident of lower center hall . . . continually in search of the silver lining.

Commuters' Club, 1, 2; Epsilon Mu Epsilon, 3, 4; IRC, 1; La Campana, 4; Psychology Club, 3, 4; WAA, 1, 2, 3.

James Harvey Gardner

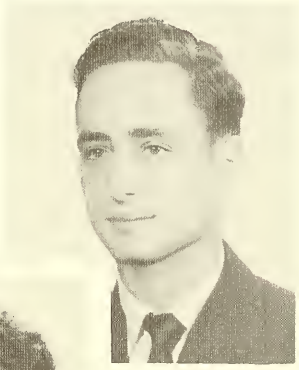

299 Clinton Avenue, Newark, New Jersey
Major: Science *Minor:* Science

"Jimmy" . . . alert, aggressive, helpful . . . spark plug of the fencing team . . . Stokes State Forest . . . bridge with Blessing . . . star-watcher . . . "I'll bet you twenty cents" . . . "Thank you, Benedict Arnold."

Bridge Club, 3, 4, President, 3; Fencing, 2, 3, 4, Captain, 3, 4; Science Club, 3, 4; Tennis, 2, 3, 4, Captain, 4; Tribe 4.

Sheila Garfinkle

1192 Saint George Avenue, Linden, New Jersey
Major: French *Minor:* English

Generosity one of her many cirtues . . . "Did you say Brooklyn College?" . . . the gal with the pre-engagement ring . . . Milty . . . admiration for frankness . . . "Do you know what's amazing?"

Band, 1, 2, 3; French Club, 1, 2, 3, 4; Montclarion, 1, 2; Orchestra, 1.

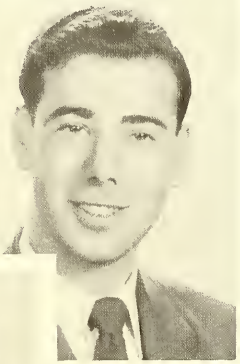

Michael R. Genaro

253 Water Street, Perth Amboy, New Jersey
Major: Social Studies *Minor:* Social Business

"Mike" . . . quiet . . . reserved . . . long distance commuter from Perth Amboy . . . believes commuting and exams to be necessary evils . . . Teddy's banker friend . . . The Gettysburg Club . . . a likeable person.

La Campana, 4; Montclarion, 2, 4; Players, 3.

Nicholas L. Gentile

919 Cookman Avenue, Asbury Park, New Jersey
Major: Business Education *Minor:* Social Studies

"Nick" . . . quiet and good natured . . . expert to the visual aids department . . . impeccable taste in clothes . . . serious interest in group activities . . . always a gentleman . . . the brunette Barbara.

Transfer: Monmouth Junior Colege; Cross Country, 3, 4; Epsilon Mu Epsilon, 2, 3, 4, Treasurer, 3, 4; IRC, 2, 3, 4, Treasurer, 3, 4; Phi Lambda Pi, 3, 4; Players, 2, 3, 4.

Elaine Gesner

112 Walnut Street, Ridgewood, New Jersey
Major: Social Studies *Minor:* Geography

Quick thinker . . . snappy wit . . . the inevitable clipboard . . . spelling, her nemesis . . . Scandinavian sweater for Renan . . . "I'm beat" . . . "Street Scene" . . . short nightly rendezvous . . . "Where's everybody?"

Transfer: Pembroke College; Clio, 3, 4; IRC, 2; Rohwec, 4; Spanish Club, 2.

Florence Dolores Grant

478 South 11th Street, Newark, New Jersey
Major: Latin *Minor:* English

"Flo" . . . commutes daily from West Adenoid . . . Latin scholar . . . counts her calories . . . "Now how many was that?" . . . short-hair bearer . . . "Boob" . . . a baseball expert . . . "What a lemon!"

Commuters' Club, 1; Inter Nos, 1, 2, 3, 4; Players, 3, 4.

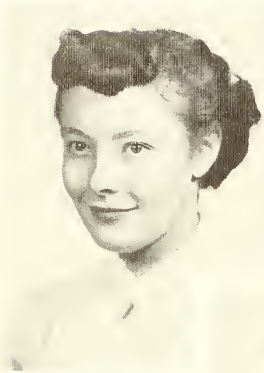

Sally Lu Gommoll

R.F.D.#2, Boonton, New Jersey
Major: English *Minor:* Social Studies

Sweet and friendly . . . an invaluable worker . . . practicality plus . . . queen-bee to Montclair's literary staffs . . . at home in a kitchen . . . soon in Chuck's . . . "Yes, I'll volunteer."

A Capella Choir, 2, 3, 4; Aldornia, 3, 4, Treasurer, 4; Kappa Delta Pi, 4; Montclarion, 1, 2, 3, 4, Technical Editor, 3, 4; Players, 1, 2, 3, 4; Quarterly, 1, 2, 3, 4, Editor-in-Chief, 3, 4; Who's Who, 4.

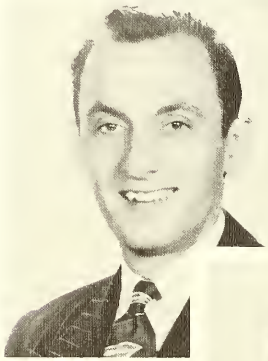

Walter Glushenok

R.D.#3, Freehold, New Jersey
Major: Mathematics *Minor:* Physic

"Walt" . . . math wizard . . . pinochle minor . . . a cham at chess . . . they played him deep in center field . . . "Whe they stole my car" . . . "knock it off" . . . glass blowing's hi hobby . . . non-Euclidian a snap.

Transfer: Monmouth Junior College; Bridge Club, 3; Chess Club, 3, President, 3; Sigma Phi Mu, 3, 4.

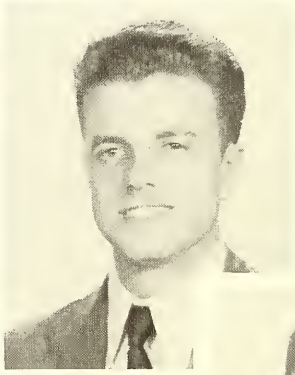

Vernon Edson Glickman

25 Maple Place, Irvington, New Jersey
Major: Science *Minor:* Science

"Glick" . . . French horn and test tubes . . . Model-A-Ford . . . Robert Hall's traveling salesman . . . turns typist at two A.M. . . . "Give me time, I'll get there" . . . star-gazer . . . one in a million.

Band, 1, 2, 3, 4; Men in Music, 3, 4; Orchestra, 1, 2, 3, 4; Pro Musica, 4; Science Club, 2, 3, 4.

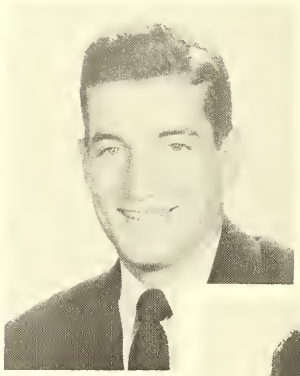

Alan Ralph Gifford

415 Old Boonton Road, Boonton, New Jersey
Major: Business Education *Minor:* Physical Education

"Big Al" . . . personality, good looks and laughs . . . he's the tallest . . . Giff and the book store can always be found in Lower Center . . . eager athlete . . . rated over 1000 basketball tallies for MSTC.

Baseball, 1, 2, 3, 4; Basketball, 1, 2, 3, 4; Football, 1, 2; Tribe, 1, 2, 3, 4.

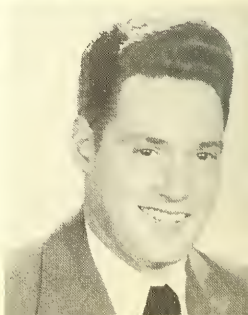

Adam G. Geyer

39 Ash Street, Westwood, New Jersey
Major: Mathematics *Minor:* Physical Education

One of the B.M.O.C. . . . well known for intramural sports . . . the new Buick . . . here's Adam, where's Nancy? . . . bridge 'till 3 A.M. . . . a shy, but knowing grin . . . kidded for his dwelling 6 feet above and digging 6 feet below.

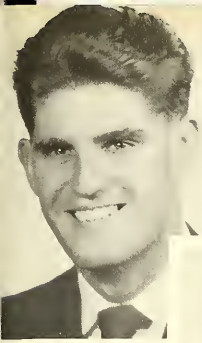

Howard Guggenheim Hamilton

210 - 52nd Street, West New York, New Jersey
Major: Business Education *Minor:* English

"Ajax" . . . track team star . . . National Golden Gloves Champion and professional boxer . . . chiseled features . . . usually smiling . . . most often found at CHS . . . ardent sports enthusiast.

Cross Country, 3; Football, 2; Indoor Track, 2, 3, 4, Captain, 2, 3, 4; Phi Lambda Pi, 3, 4; Track, 1, 2, 3, 4, Co-Captain, 1, 2, 3; Tribe, 1, 2, 3, 4.

Olga Haliska

15 Houston Street, Newark, New Jersey
Major: Social Studies *Minor:* English

Petite and cool . . . impeccable grooming . . . determined way about her . . . "I'm too young to get married" . . . icy aloofness conceals a warm, friendly person . . . so rare.

Commuters' Club 2; Geography Club, 3; La Campana, 4; Rohwec, 4; Sigma Delta Pi, 3, 4; WAA, 1.

Florence Betty Haas

43 Edgewood Avenue, Nutley, New Jersey
Major: Mathematics *Minor:* Accounting

"Flos" . . . my friend Irma . . . beautiful smile . . . Meyer's veep . . . R.O.D. . . . laughs in first gear . . . couldn't carry a tune in a wheelbarrow . . . expert rider . . . Kansas-bound . . . "my hair."

La Campana, 3, 4; Players, 3; Sigma Phi Mu, 1, 2, 3, 4; WAA, 3 4.

Nancy Jean Guild

57 Beech Street, Westwood, New Jersey
Major: English *Minor:* Biology

Scholarly attitude . . . sardonic humor . . . early to bed, early to rise . . . KD Pi . . . inevitably questioning that which is . . . "I'll put my roots down and stay there" . . . "I already brushed my teeth."

Kappa Delta Pi, 3, 4, Secretary, 3, 4; Players, 1; Psychology Club, 3; Science Club, 3, 4.

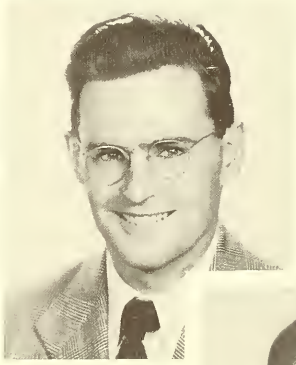

William Francis Gray

339 Columbus Place, Long Branch, New Jersey
Major: Business Education *Minor:* Physical Education

"Bill" . . . small in stature, great in esteem . . . our capable class president . . . our extra-point kicker with the educated toe . . . Agorian . . . Rita . . . reliable . . . "Don't worry, I won't forget it."

Agora, 1, 2, 3, 4; Basketball Manager, 1, 2, 3, 4; Class Officer, President, 4; Dance Club, 2; Football, 1, 2, 3, 4; Players, 1, 2; SGA, Assistant Treasurer, 2, Treasurer, 3; Track, 1, 2, 3, 4; Tribe, 1, 2, 3, 4; Who's Who, 4.

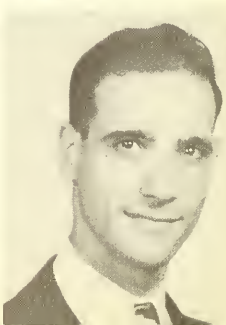

Frank A. Grasso

6010 Broadway, West New York, New Jersey
Major: English *Minor:* Accounting

"Frank" . . . the ready smile and rapid-fire speech . . . ambitious . . . dare devil motor cyclist . . . an English enthusiast . . . subtle humor . . . determined member of the track team.

Cross Country, 1, 2, 3; Quarterly, 1, 2, 3, 4; Track, 1, 2, 3.

Gene Elizabeth Haring

222 North Bridge Street, Somerville, New Jersey
Major: Social Studies *Minor:* Social Business

Jack of all trades, master of history . . . "My name is not Genevieve" . . . part-time artist . . . pianist . . . Chopin's "Nocturne # 2" . . . "Has anyone seen Phyl?" . . . earnest endeavor rates her merit.

Band, 1, 2; Dorm Council, Secretary, 2; IRC, 1, 3, 4, Historian, 4; La Campana, 3, 4; Rohwec, 3, 4, Recording Secretary, 3, 4; WAA, 1, 2, 3, 4.

David M. Hart

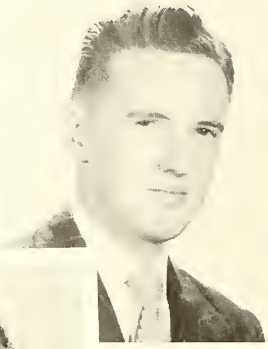

67 Hooker Avenue, Springfield, New Jersey
Major: Science *Minor:* Science

Charter member of Robert Hall . . . "Hello Robert" . . . reserved . . . hardworking Senator . . . "Okay boys, let's get those Montclarions circulated" . . . quiet and persevering . . . the gentleman . . . "easy now."

SGA Representative, 1; Montclarion, 1, 2, 3, 4, Circulation Editor, 2, 3, 4; Players, 1; Science Club, 2, 3, 4; Senate, 2, 3, 4, Secretary, 3.

Eugene S. Hastings

57 Woodland Avenue, Denville, New Jersey
Major: Business Education *Minor:* Physical Education

"Hasty" . . . with the warm, friendly grin . . . Agora's Ray Bolger . . . easy to like . . . defensive Dodger fan . . . a baseball asset to Tribe . . . helpful and understanding . . . "Oh, my aching back."

Agora, 3, 4; Tribe, 1, 2, 3, 4, Treasurer, 3.

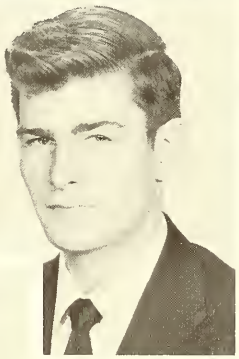

William Edward Hemp

420 Fairmount Avenue, Jersey City, New Jersey
Major: Social Studies *Minor:* Speech

"Bill" . . . cool and reserved . . . a quiet dignity . . . tall and handsome Senator . . . determined stride . . . a penetrating look . . . Pub office inhabitant . . . haywire inflections when upset . . . green ink . . . a practical man.

Montclarion, 3, 4, Re-Write Editor, 3, 4; Players, 1, 2, 3, 4; Senate, 1, 2, 3, 4.

Richard J. Herrick

200 Jacoby Street, Maplewood, New Jersey
Major: English *Minor:* Speech

Noncommittal Dick . . . the critic . . . "a gentleman and a scholar" . . . "Oh?" . . . with the eyebrow raised . . . looks upon the world with amused candor . . . that oh-so free verse . . . "Don't be ridiculous."

Aldornia, 2, 3, 4, President, 4; Creative Writing Club, 2, 3, President, 2; Kappa Delta Pi, 3, 4; La Campana, 3; Montclarion, 4; Players, 1, 2, 3, 4; Quarterly, 2, 3, 4; Senate, 2, 3, 4.

Ruth Heys

14 Legion Place, North Arlington, New Jersey
Major: English *Minor:* Accounting

Tall attractive blond . . . Squawlings authoress . . . active sports participant . . . Pi . . . "I have a meeting" . . . weekly phone calls . . . a corsage collection . . . all those formals . . . nice smile . . . "What a panic!"

Class Secretary, 3, SGA Representative, 4; Dalphac, 3, 4; Epsilon Mu Epsilon, 3, 4, Vice-President, 3, 4; La Campana, 3, 4, Copy Editor, 4; Modern Dance, 1; Montclarion, 2, 3, 4, Women's Sports Editor, 3, 4; NSA, 3, 4; Players, 1, 2, 3; Psychology Club, 3; SGA, 4; WAA, 2, 3, 4; Who's Who, 4.

Paul Hilaire

285 Bergen Boulevard, Little Falls, New Jersey
Major: French *Minor:* Speech

Pablo . . . always surrounded by his harem . . . worldly linquist having been to Canada, Mexico, Italy and Switzerland . . . a phonetic fanatic . . . allergic to ties and stiff collars . . . that naughty laugh . . . "That's a car, heh?" . . . outdoor man.

Fencing Club, 2; French Club, 1, 2, 3, 4, Vice President, 1, Treasurer, 2, President, 3; Phi Lambda Pi, 3, 4; Players, 2, 3, 4; Spanish Club, 3, 4; Zeta Phi, 2, 3, 4.

Carol Hohnhaus

3318 New York Avenue, Union City, New Jersey
Major: Social Studies *Minor:* Physical Education

Sportsminded . . . understanding . . . 3 A.M. study sessions . . . a bulb-snatcher . . . discussions on psychology . . . Danny Kaye limitations . . . "you may be taller than I am, but I'm wider!" . . . Kru . . . unpredictable . . . classical records.

Psychology Club, 4; WAA, 1, 2, 3, 4.

Ronald William Hommel

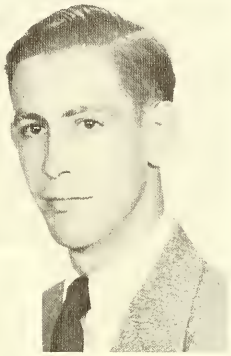

Tuckahoe Road, Dorothy, New Jersey
Major: Social Studies *Minor:* Biology

"Bill" . . . "Alka Hall's house mother" . . . distinctive hearty laugh . . . unbounded faith in the Cleveland Indians and his Model "A" . . . Thanksgiving Day wedding . . . science minded . . . quiet but determined.

Transfer: Bloomfield College; Photography Club, 3, 4; Science Club ,3; Senate, 4.

John J. Howarth

85 Van Reypen Street, Jersey City 6, New Jersey
Major: Business Education *Minor:* Physical Education

Three letter man . . . knowing grin . . . meticulous appearance . . . "Solomon" . . . big number 17 . . . athletic leader . . . loyal Agorian minus a pin . . . Aggie . . . a social leader . . . "Hot Sketch."

Agora, 1, 2, 3, 4; Basketball, 1, 2, 3, 4; Epsilon Mu Epsilon, 1, 2, 3, 4; Football, 1, 2, 3, 4, Captain, 2; Alan G. Ireland Club, 1; Track, 1, 2, 3, 4, Captain, 1, 2, 3; Tribe, 1, 2, 3, 4, Vice President, 2, President, 3; Who's Who, 4.

Evelyn M. Hughes

94 Brown Place, Jersey City, New Jersey
Major: Latin *Minor:* Mathematics

Expert doodler . . . intrigued with dramatics . . . "Can you really notice my Jersey City accent?" . . . a football fan . . . "Moosie" . . . Inter Nos veep . . . dependable . . . "Aw, you're only kidding me."

Inter Nos, 1, 2, 3, 4, Vice-President, 4; Kappa Delta Pi, 4; Montclarion, 1, 2, 3; Players, 3, 4.

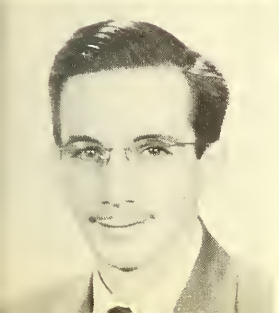

Robert W. Hurtt

22 Webster Street, North Arlington, New Jersey
Major: Science *Minor:* Science

Coffee-cup philosopher . . . ready grin . . . worked his way through college and supported a family, too . . . Alice and Bobby . . . "Well now, I don't know about that!"

Photography Club, 3; Science Club, 3.

Barbara Elizabeth Jensen

36 River Edge Road, River Edge, New Jersey
Major: Latin *Minor:* Social Studies

Excellent memory . . . the Madame DeFarge of MSTC . . . "Hi ya Legs!" . . . plaid socks . . . Robert's knocking . . . a self-certain air . . . third finger, left hand . . . "Let's have a peaceful hand of bridge."

Bridge Club, 3; Inter Nos, 1, 2, 3, 4; Kappa Delta Pi, 4.

Margaret Jean Jamieson

315 Kerrigan Boulevard, Newark, New Jersey
Major: Mathematics *Minor:* Accounting

Petite . . . always laughing . . . unofficial tutor of the Math majors . . . optimist . . . flashes eyes that talk . . . generous . . . smartly dressed . . . heaps o' fun . . . "I don't get that."

Aphesteon, 2, 3, 4; Epsilon Mu Epsilon, 4; Sigma Phi Mu, 1, 2, 3, 4; WAA, 1, 2, 4.

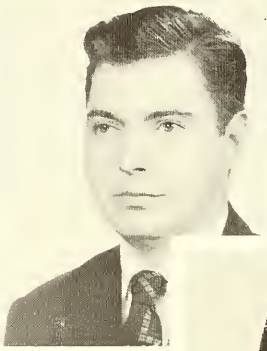

Edward Joseph Jackowski

87 Paterson Avenue, Wallington, New Jersey
Major: Social Studies *Minor:* Social Business

"Jack" . . . quiet 'til he gets started . . . a four year stretch in the Army Signal Corps . . . an ardent book collector . . . dependable commuting cabbie . . . "I'm not kidding, he's my brother!"

IRC, 2, 3; Rohwec, 3, 4.

Arthur John Jackowski

87 Paterson Avenue, Wallington, New Jersey
Major: Social Studies *Minor:* Social Business

"Art" . . . conscientious student . . . master of card tricks . . . learned the gripe technique as a combat infantryman . . . athletically interested . . . boxing team at Georgetown University.

IRC, 3, 4; Rohwec, 3, 4, Historian, 4; Rostrum, 3, 4.

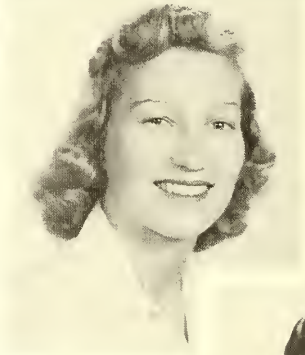

Pauline Mary Jablonski

R.D.#1, Annandale, New Jersey
Major: Social Studies *Minor:* Physical Education

"Penny" . . . conscientious worker . . . ever helpful . . . W.A.A. . . . uses a hockey stick like a lethal weapon . . . Jablonski's Baby-sitting Agency . . . Dodger fan . . . clicking knitting needles . . . favorite pastime, listening to hillbilly music . . . "Let me tell you."

Class Secretary, 4; Clio, 2, 3, 4, Secretary, 4; Dalphac, 3, 4; Dorm Council, Secretary, 4; La Campana, Co-Editor Typing Staff, 4; Players, 2; WAA, 1, 2, 3, 4.

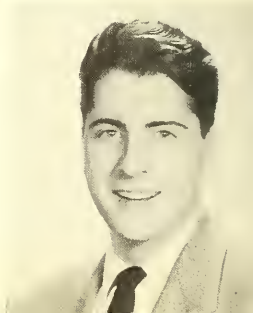

William Nadler Hutzel

163 Woodward Avenue, Rutherford, New Jersey
Major: Music *Minor:* Social Studies

"Big Bill" . . . distinctive laugh . . . bowling enthusiast . . . clarinet and sax perfectionist . . . has a fine beat . . . Cathy and Bill . . . worthy teacher of the woodwinds . . . good natured . . . a music educator.

Band, 1, 2, 3, 4, Vice-President, 2; Bowling Club, 1, 2, President, 2; Choir, 1, 2; Men in Music, 2, 3, 4; Orchestra, 1, 2, 3, 4; Pro Musica, 2, 3, 4; Senate, 2, 3, 4.

John Joseph Kaelin

4508 Grand Avenue, North Bergen, New Jersey
Major: Social Studies *Minor:* Mathematics

Big . . . every bit of him loves football . . . commutes in the "Gray Ghost" . . . lover of jazz . . . one of the biggest-one of the bestest . . . admires Dr. Gage . . . Rohwec is his pet peeve.

Transfer: Jersey City State Teachers College; Football, 2, 3, 4; Science Club, 3; Tribe, 3, 4.

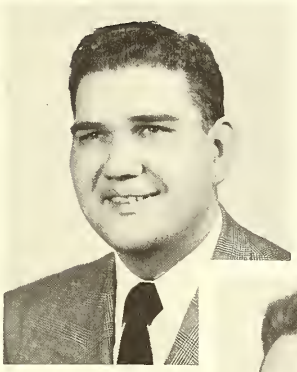

Stephen William Jorlett

280 East 26th Street, Paterson, New Jersey
Major: Social Studies *Minor:* Geography

"Steve" . . . a sincere generosity . . . midmorning coffee at the Diner . . . "How about a cigarette?" . . . patriot of Paterson . . . frustrated wanderlust . . . a genial nature . . . sports a shining Mercury.

Transfer: West Texas State Teachers College; Geography Club, 1, 2, 3, 4; IRC, 1, 2, 3.

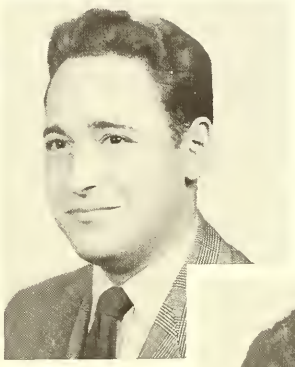

Charles Arnold Johnson

246 Third Avenue, Westwood, New Jersey
Major: Business Education *Minor:* Mathematics

Hot-shot Charley . . . business genius . . . loud plaid jackets . . . shorthand doodles . . . Prudential Ins. Co. . . . permanent wave . . . the big accident . . . good natured . . . quick-wit . . . poker face . . . ex-army pilot.

Pi Omega Pi, 4.

Audrey Anne Johnson

217 Oakwood Avenue, Orange, New Jersey
Major: Science *Minor:* Science

Serious . . . an effective good nature . . . befriends the lonely . . . Sundays with Clifford . . . weekends in Trenton . . . Joyce and Barbara . . . "Oh, my goodness" . . . a constant helping hand.

Science Club, 2, 3, 4; Sigma Delta Pi, 2, 3, 4.

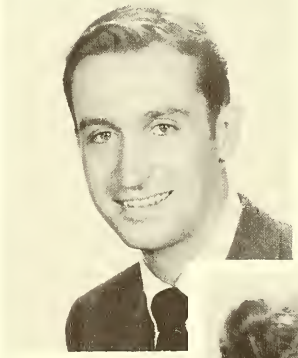

Allan Benedict Johnson

196 Roseville Avenue, Newark, New Jersey
Major: Spanish *Minor:* English

Asset to the Language department . . . even-tempered and amiable . . . a James Joyce-an notebook . . . wedded . . . epigrammatic retorts . . . avid reader of Hemmingway . . . despises "blurbs"—such as this.

Spanish Club, 1, 2, 3, 4, President, 3.

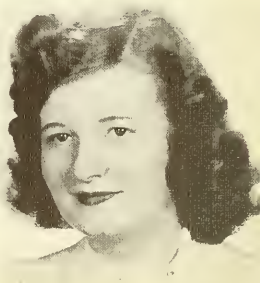

Helle Hestrup Jensen

Kingsland Road, Box #193, Boonton, New Jersey
Major: Spanish *Minor:* Social Business

Blue eyes . . . sweet dimpled smile . . . neat and well groomed . . . always willing to help a friend . . . "Honest?" . . . easy to get along with . . . accomplishes whatever she plans . . . "Boonton is not the sticks!"

Christian Fellowship, 1; Commuters' Club, 1, 2; Epsilon Mu Epsilon, 3, 4; Psychology Club, 3, 4; Sigma Delta Pi, 3, 4, Secretary, 3; Spanish Club, 1, 2, 3, 4.

Isabella Jane Kaiser

193 Laurel Avenue, Arlington, New Jersey
Major: Science *Minor:* Science

"Issy" . . . our Junior "veep" . . . becoming bangs and turned-up nose . . . homework 'til the wee hours . . . worry wart . . . "I can't do the problems" . . . talking hands . . . Walt's unfinished sweater . . . "Don't be absurd."

Fencing Club, 2, Vice President, 2; Science Club, 1; WAA, 1, 2, 3, 4.

Edward Kay

148 Ball Street, Irvington, New Jersey
Major: Music *Minor:* English

"Ed" . . . mad about music . . . that bass violin . . . musical tastes from popular to long hair . . . the piano, women and dogs, his sidelines . . . Musical Notes columnist . . . takes life in easy strides.

Transfer: Juilliard School of Music; Choir, 2, 3, 4; Men in Music, 2, 3, 4; Montclarion, 2, 3, 4; Orchestra, 2, 3, 4, President, 3, 4; Pro Musica, 3, 4.

Saul Kay

29 Yale Avenue, Irvington, New Jersey
Major: Music *Minor:* Social Studies

Trombonist . . . when he plays the angels sing . . . sophisticated . . . bow ties . . . Hollywood caravan . . . new car per annum . . . has been on the road . . . his life to music . . . his love to women.

Band, 1, 2, 3, 4; Orchestra, 1, 2, 3, 4, Librarian, 3.

Charles William Keir

111 Seymour Avenue, Newark, New Jersey
Major: Social Studies *Minor:* Music

"Charlie" . . . unassuming . . . a determination that accomplishes much . . . liberal idealist . . . Canadian honeymoon . . . unexpected wit enlivens any group . . . black coffee in the cafeteria . . . "that Australian beer is terrific" . . . concerts at the Mosque.

Band, 1, 2, 3, 4; Men in Music, 3, 4; Pro Musica, 3, 4.

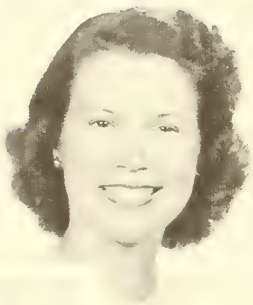

Florence Clare Kelly

12 Monticello Avenue, Newark, New Jersey
Major: Mathematics *Minor:* Accounting

"Flo" . . . laughing Irish eyes . . . trouble gauging distance from sunlamp . . . lovely hands . . . well poised . . . talented in dramatics . . . sincere friend . . . "need some help?" . . . loves to go places . . . merry laugh . . . easy going . . . "I'll remind you."

Epsilon Mu Epsilon, 4; Players, 3, 4; Sigma Phi Mu, 1, 2, 3, 4.

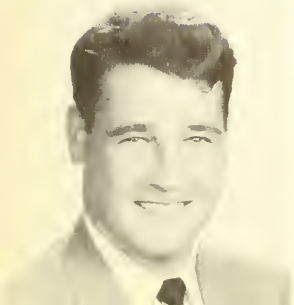

James Edward Kelly

79 Jefferson Street, Perth Amboy, New Jersey
Major: English *Minor:* Physical Education

"Jim" . . . Irish as the Erin Sea . . . piercing blue eyes and a king-sized heart . . . analytical observations . . . buddy to the "jay-bird" grad . . . Senate's fireball pitcher . . . a paragon of truth.

Players, 2, 3, 4; Senate, 3, 4, Vice President, 3.

Roger Donald Kent

745 South 10th Street, Newark, New Jersey
Major: Music *Minor:* English

Music-mania . . . bop to Bach . . . runs the gamut in musical appreciation . . . individualized laugh . . . artist at using the "88 keys" . . . "I couldn't care less."

Band, 1, 2, 4; Choir, 2; Orchestra, 2, 3, 4.

Mary Ellen Keuhlen

11 Clark Street, Glen Ridge, New Jersey
Major: Mathematics *Minor:* Accounting

Shining red hair . . . well poised . . . softspoken . . . Georgetown rooter . . . distinctive handwriting . . . Christmas knitting—way ahead of time . . . knows where she's going . . . nice to know.

Epsilon Mu Epsilon, 4; Sigma Delta Pi, 3, 4; Sigma Phi Mu, 1, 2, 3, 4; WAA, 1, 2, 4; IRC, 4.

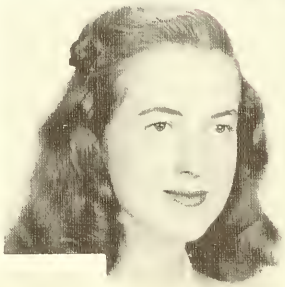

Jack W. King

Apt. 13-A, College Heights, Upper Montclair, New Jersey
Major: Mathematics *Minor:* Physics

Sociable, resourceful . . . intelligence plus . . . "You should taste my wife Gloria's cooking!" . . . Oh! that Aphesteon Banquet . . . those house parties at College Heights . . . keen sense of humor . . . admired by all.

Alphesteon, 3, 4, President, 4.

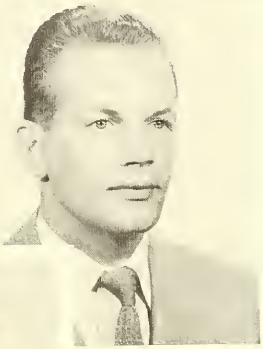

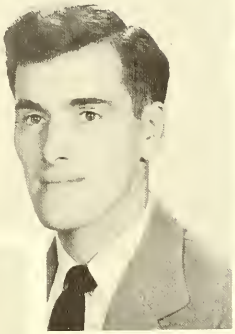

Vincent F. King

Apartment 2-A, College Heights, Upper Montclair, New Jersey
Major: English *Minor:* Social Studies

Quiet-mannered . . . horn-rimmed glasses . . . passion for the classics . . . proof—his son is Geoffrey Chaucer's namesake . . . a tennis court regular . . . appreciation for music.

Transfer: Jersey City State Teachers College; Class Officer, Treasurer, 1; Tennis Team, 3, 4; Tribe, 3, 4.

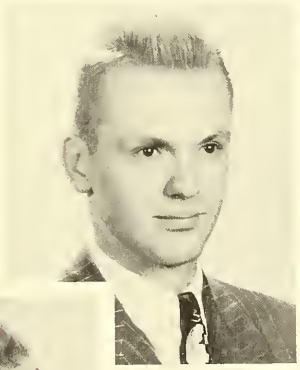

Nelson Otto Klaner

Apt. 10-B, College Heights, Upper Montclair, New Jersey
Major: Science *Minor:* Science

A French Horn carrier . . . musical talent . . . was a B-24 pilot now a husband . . . 15th Airforce . . . exchanged a music scholarship to U. of Miami for a science major at MSTC . . . Father to three.

Transfer: University of Miami; Christian Fellowship, 3, 4; Science Club, 3, 4.

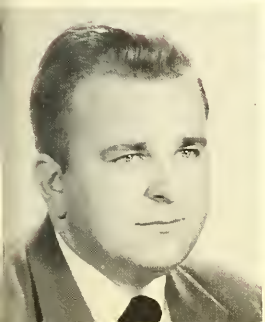

Stanley Edward Klopotoski

454 East 36th Street, Paterson, New Jersey
Major: Social Studies *Minor:* English

"Kloppo" . . . a last minute procrastinator . . . from both the University of Miami and Seton Hall . . . good natured . . . temper always at even keel . . . "What me diet?"

Transfer: University of Miami; Seton Hall College.

Wynfield Jay Kornreich

306 Ellison Street, Paterson, New Jersey
Major: Business Education *Minor:* Physical Education

"Winnie" . . . the man with a mastery of the latest sports highlights . . . tee-totals in aspiring to become an excellent golfer . . . despises those Tuesday and Friday classes.

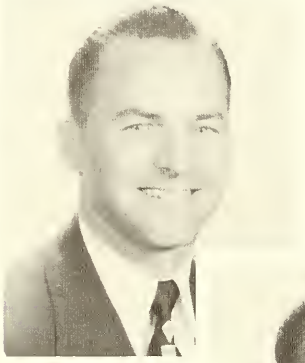

John S. Korley

133 Osborne Terrace, Newark, New Jersey
Major: Business Education *Minor:* Physical Education

Interested in the business field . . . athletically inclined . . . has coached football and basketball . . . winning way with youth . . . sports, good books and people.

Epsilon Mu Epsilon, 3, 4; Forum, 3, 4; IRG, 3, 4; Pi Omega Pi, 2, 3, 4; Senate, 3, 4.

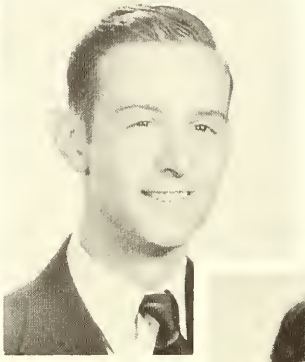

Kenneth H. Koehler

192 Dayton Avenue, Passaic, New Jersey
Major: Social Studies *Minor:* Science

"Ken" . . . delights in speaking . . . summer jobs at the Institution . . . drives "like mad" . . . mania for dancing . . . Elementary School Art . . . speaks German . . . served in army intelligence . . . that Swiss lapel-et.

Camera Club, 2; IRC, 1, 2, 3, 4; Science Club, 2.

Margot A. Koegel

407 Park Avenue, Plainfield, New Jersey
Major: Social Studies *Minor:* English

Puzzled frowns . . . Rohwec and IRC advocate . . . scholarly and capable . . . a bargain hunter . . . "Ruth and I aren't speaking" . . . always griping . . . sarcastic remarks . . . "in black again?" . . . always in a hurry.

IRC, 1, 2, 3, 4, Secretary, 4; Montclarion, 3; Rohwec, 3, 4, Corresponding Secretary, 4.

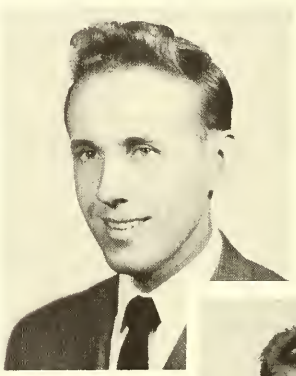

George Robert Klutkowski

521 Woodlawn Avenue, Linden, New Jersey
Major: Social Studies *Minor:* Geography

Ex-B-17 pilot . . . of black convertible fame . . . a favor-doer . . . enjoys television and turkey . . . one of Alka Hall's firsts . . . "The Montclair police—" . . . has been Anne-alyzed.

Forum, 4; Class Vice President, 1; Geography Club, 3, 4; IRC, 2.

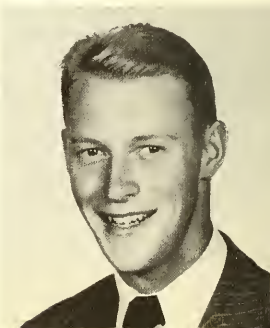

Fred P. Kloss

72 Oakwood Avenue, Montclair, New Jersey
Major: Mathematics *Minor:* Science

Fred . . . puzzling how such a big boy fits into a Crosley . . . promising tennis player . . . Bridge devotee . . . Room A assistant . . . dog lover . . . craves to travel . . . always in search of Sally.

Transfer: Rensselaer Polytechnic Institute; Phi Lambda Pi, 2, 3, 4; Photography Club, 2; Sigma Phi Mu, 2, 3, 4; Tribe, 3, 4.

Sydell Betty Lampert

32 Philip Place, Irvington, New Jersey
Major: English *Minor:* Mathematics

Friend to many . . . a patient ear and ready smile . . . ambitious working gal . . . fond of movies, plays, people and earrings . . . "That sounds wonderful, but I'll see" . . . grammatical whiz . . . speech enthusiast.

Commuters' Club, 1, 2; Montclarion, 1; Players, 1, 2, 3, 4; Sigma Delta Pi, 3, 4; Zeta Phi, 4.

Marjorie Ann Lake

648 Washington Street, Hackettstown, New Jersey
Major: Social Studies *Minor:* Geography

"Maggie" . . . tall drink o'water . . . loves clothes and bop . . . a Sarah Vaughn voice-box . . . "Who shall I confiscate next?" . . . What weekends! . . . "Tally-ho!" . . . lives up in God's country.

Transfer: Centenary Junior College, Hackettstown.

Ronald Paul Kunzman

835 South 19th Street, Newark, New Jersey
Major: English *Minor:* Social Studies

Suave and debonair . . . the short mustache and lengthy stride . . . Montclarion's Damon Runyon . . . wife, Doris . . . from bad to verseification . . . almost anything for a laugh Kunzman . . . "Sergius and I never apologize!"

Transfer: Seton Hall College; Players, 3, 4; Zeta Phi, 3, 4.

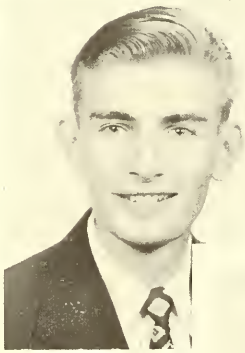

Karol Alexander Kunysz

Route #9, Saddle River Road, Fairlawn, New Jersey
Major: Science *Minor:* Science

"Miss Kunz" . . . reliable lap-runner . . . sure to finish . . . highly efficient, sometimes . . . National Guard . . . never a frown . . . long lab hours . . . an advanced electricity block . . . "Think you're tough?"

Cross Country, 4; Science Club, 1, 2, 3, 4; Track, 3, 4; Tribe, 3, 4.

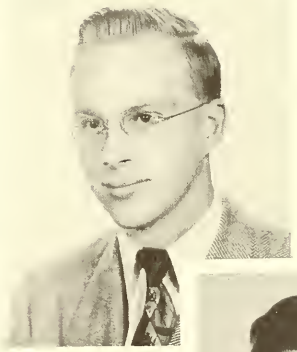

Clifford Roy Kreismer

132 Forest Street, Belleville, New Jersey
Major: Social Studies *Minor:* Speech

A gay grin that explodes into hearty laughter . . . knows the value of friendship . . . sincere and determined . . . devoted to educational field . . . high principles . . . sunny disposition.

Geography Club, 2, 3; IRC, 2, 3; Rostrum, 3.

Jean M. Kossarides

College Heights, Upper Montclair, New Jersey
Major: Business Education *Minor:* Social Studies

The uncatchable . . . disconcerting mind . . . unpredictable . . . a hyper-enigma . . . autos and airplanes . . . a carefree nature . . . owns one quarter of a track hag . . . singular in mind.

Transfer: Albright College.

Miriam Landew

14 Belmont Terrace, Newark, New Jersey
Major: Science *Minor:* Science

Mrrm . . . one earring . . . found searching for a hydra . . . "wanna play bridge?" . . . favorite course, "Principles and Techniques of Teaching the Fluto Phone . . . "How would I take notes without pyrene?" . . . clever and witty.

Commuters' Club, 1; Quarterly, 1; Science Club, 1, 2, 3, 4.

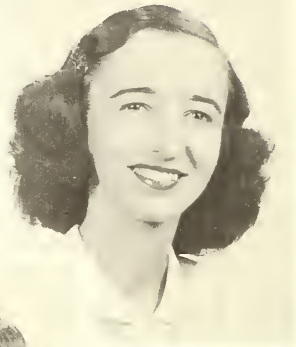

Marion Ellen Lanning

11 Preston Street, Belleville, New Jersey
Major: English *Minor:* Social Studies

Small in size . . . loyal friend . . . full of sparkle and wit . . . bubbling over with enthusiasm . . . dancing and swimming are her favorite pastimes . . . Al, her talk-topic . . . anxious to teach.

Commuters' Club, 1.

Robert Emerson Lavelle

279 Park Street, Hackensack, New Jersey
Major: English *Minor:* Social Studies

"Bob" . . . sedate in appearance . . . diligent in his studies . . . ever, the scholar . . . in-born teacher traits . . . makes a football review sound like a literary discourse . . . shy in approach . . . a culture seeker . . . "Now, uh-".

Transfer: Maryville College; Aldornia, 4; Forum, 3, 4; IRC, 3, 4; Senate, 4.

Robert John La Vigne

22 Carolin Road, Upper Montclair, New Jersey
Major: Business Education *Minor:* Science

"Bob" . . . affable and considerate . . . Navy vet . . . can take a test in any condition . . . Clair . . . his deluxe '34 Ford . . . the sportswear shop . . . a diner-goer.

Epsilon Mu Epsilon, 1, 2; Pi Omega Pi, 3, 4.

Harry L. Lawrence

220 South Street, Newark, New Jersey
Major: Social Studies *Minor:* Business Education

"Harry" . . . magic, card tricks, and Milleresque jokes . . . wide range of experience . . . commutes between Highland Park and the Pub Office . . . collects assorted unusual cars . . . proud Dad to little "Geoff."

Forum, 1, 2; Montclarion, 2; Rostrum, 2, 3, 4.

Doris Lew

83 Wainwright Street, Newark, New Jersey
Major: Business Education *Minor:* Physical Education

Pert and petite : . . twofold "class" appeal . . . diamond deflection . . . "He's a Rutger's man" . . . modern dance enthusiast . . . always clothed in vogue . . . June wedding march . . . beauty plus scholastic ability.

Dance Club, 2, 3, 4; Epsilon Mu Epsilon, 3, 4; Kappa Delta Pi, 2, 3, 4; Montclarion, 1; WAA, 2, 3.

Raymond Charles Lewin

Apartment 8-A, College Heights, Upper Montclair, New Jersey
Major: Latin *Minor:* Spanish

"Ray" . . . practical and progressive-minded . . . advocates new educational trends . . . ex-Navy Key man . . . happily married and proud of precocious son . . . patiently attempting to inject Latin into core curriculum.

Transfer: Mohawk College; Inter Nos, 2, 3, 4, President, 3; Spanish Club, 2, 3, 4.

Seelig Calvin Lewitz

256 Cambridge Avenue, Englewood, New Jersey
Major: Social Studies *Minor:* Physical Education

"Seelie" . . . south paw in athletics . . . winter sports enthusiast . . . ladies shoe salesman . . . "Everyone should get married, it's great" . . . could listen to Dr. Moffatt interminably . . . "Oh for those good old Navy days."

Transfer: Bergen Junior College; Baseball, 1, 2; Football, 3.

Joan B. Libbey

24 Orchard Street, Clifton, New Jersey
Major: French *Minor:* English

Muzzie . . . a perfect lady at all times . . . fastidious grooming . . . lover of the opera . . . choir rehearsals and piano recitals . . . 4 o'clock tea . . . that trip to Quebec . . . Saturday night pinochle . . . "Where's Cuch and Renee?"

Inter Nos, 3, 4; Le Cercle Francais, 1, 2, 3, 4.

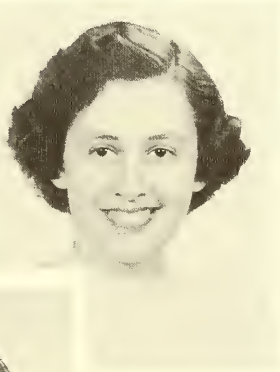

Adele Ruth Lipton

67 Passaic Avenue, Passaic, New Jersey
Major: Mathematics *Minor:* Accounting

Easy to appreciate . . . a commendable example of sincerity . . . always rushing . . . a chatter champ . . . Yankee fan . . . television fiend . . . postcard collector . . . "Anyone driving to Passaic?" . . . knits her own sweaters . . . looking forward to her '52 trip to Europe.

Aphesteon, 3, 4; Epsilon Mu Epsilon, 2, 3, 4; IRC, 1, 2, 3, 4, Vice President, 2; Class Officer, Treasurer, 3; Montclarion, 1, 2, 3, 4; Players, 1, 2, 3, 4; Sigma Phi Mu, 1, 2, 3, 4.

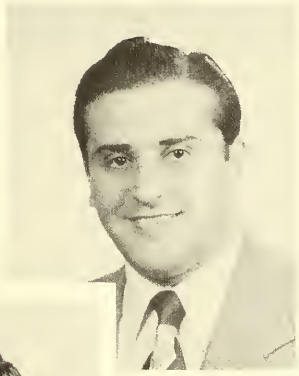

Sidney Litowsky

680 Clinton Avenue, Newark, New Jersey
Major: Business Education *Minor:* Social Studies

Sid . . . always on the run . . . ever busy with business activities . . . one of our newly-weds . . . ambitious . . . "I'm starvin!" . . . loves clothes . . . the taxi with all the stops . . . "Who wants to buy a new fedora?"

John William Lochner

511-57 Street, West New York, New Jersey
Major: Music *Minor:* English

Cellist . . . pillar of the music department . . . a keen mind clocked by a mute appearance . . . Glick's room sharer . . . enigmatic analyst . . . Senator . . . ski and swim enthusiast . . . alumna interest.

Choir, 2; College Trio, 2, 3, 4; Men in Music, 3, 4; Orchestra, 1, 2, 3, 4, President, 3; Pro Musica, 2, 3, 4, President, 3; Senate, 3, 4.

Edward W. Lynch

24 Walter Street, Bloomfield, New Jersey
Major: Social Studies *Minor:* English

"Ed" . . . a patient listener to tales of woe . . . a distinctive genial humor . . . fires a vehement defense for jazz . . . sees both sides of an argument . . . a habitually generous friend.

Commuters' Club, 3, 4; Geography Club, 2, 3, 4; IRC, 2, 3, 4; IRG, 4; Rostrum, 2, 3, 4.

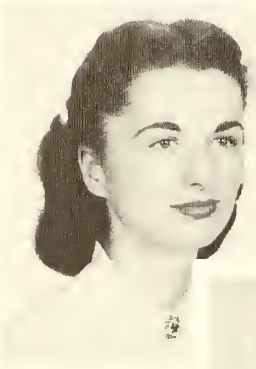

Lucille Agnes Lusk

92 Cleveland Street, Orange, New Jersey
Major: Mathematics *Minor:* Accounting

"Lu" . . . lovely complexion and natural wavy hair . . . always detouring . . . lengthy telephone conversations . . . one of the four musks . . . Yankee rooter . . . always the last one to finish.

Epsilon Mu Epsilon, 2; Sigma Phi Mu, 1, 2, 3, 4; WAA, 1, 2, 3, 4.

Albert P. Lupshevicz

237 - 22nd Street, Irvington, New Jersey
Major: Social Studies *Minor:* Geography

"Al" . . . the wife and kids . . . popular with both students and teachers . . . "Let's go for coffee" . . . lunch room philosopher . . . "14 miles to the gallon" . . . banker of the "40 Club" . . . "I'm carrying 19 this term . . . "right or wrong?"

Geography Club, 3, 4; Kappa Delta Pi, 4; Rohwec, 4.

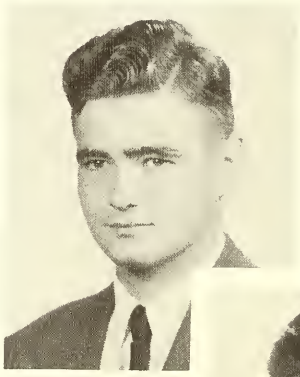

Walter H. Luedke

73 Barbour Street, Haledon, New Jersey
Major: English *Minor:* Biology

"Walt" . . . a sagacious gaze . . . has a silent force . . . the capable executive type . . . always with a book . . . cultural interests . . . scientific background . . . appealing humor and bright smile . . . eloquent speaker.

Transfer: Paterson State Teachers College; Aldornia, 4; Phi Lambda Pi, 3, 4, Treasurer, 3, 4; Science Club, 3, 4, Treasurer, 3, 4.

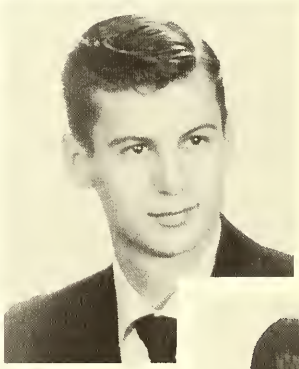

Robert John Lozak

55 Holly Street, Carteret, New Jersey
Major: Business Education *Minor:* Geography

"Tex" . . . track team asset . . . participation equal to two men . . . southern twang . . . northern accent . . . remembered for his "Be Bop Boys" . . . ready smile . . . sports enthusiast . . . "a sharpie."

Transfer: Norwich University; Cross Country, 3; Gecography Club, 3, 4; Pi Omega Pi, 3, 4; Tribe, 3, 4; Track, 2, 3, 4.

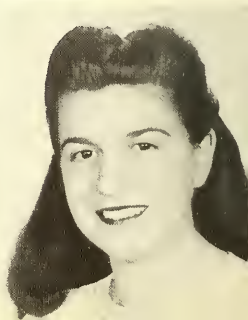

Rosemarie Lo Proto

292 Union Street, Lodi, New Jersey
Major: Spanish *Minor:* English

"Duchess" . . . a dainty senorita with beautiful long hair and flashing dark eyes . . . always singing . . . dancing feet and clinking castanets . . . fascinated with flying and photography . . . helpful and loyal friend . . . "Hi ya, hon."

Commuters' Club, 1, 2; Sigma Delta Pi, 3, 4; Sigma Phi Mu, 2, 3; Spanish Club, 1, 2, 3, 4.

Lois Carolyn Malonson

47 South Bay Avenue, Highlands, New Jersey
Major: English *Minor:* Social Studies

"Lo" . . . loves company . . . Walt Whitman . . . a heart as good natured as her laugh . . . elementary education convert . . . "Shall I put the coffee pot on?" . . . the "Gang."

Christian Fellowship, 3, 4; Players, 3, 4.

Francis David Malesky

8 East Passaic Avenue, Bloomfield, New Jersey
Major: Social Studies *Minor:* Mathematics

"Frank" . . . the punctual!! . . . the polka . . . speaks fluent Polish . . . He's lovely, he's engaged, he uses Keuffel and Esser slide rules . . . loves to travel . . . Sibelius and Liszt . . . "Mr. Malesky builds his dream house."

Choir, 1; IRC, 1, 2, 3; IRG, 1, 3.

Jean M. Malatesta

11 Legion Street, Pompton Lakes, New Jersey
Major: Spanish *Minor:* Mathematics

"Jeanie" . . . twinkling brown eyes . . . neat, shiny hair . . . sparkling personality . . . always friendly and gay . . . sincere . . . Spanish dances and clicking castanets . . . likes to knit . . . makes those beautiful clothes she wears.

Commuters' Club, 1, 2; Sigma Phi Mu, 2; Sigma Delta Pi, 3, 4, Corresponding Secretary, 4; Spanish Club, 1, 2, 3, 4.

Edgar Alfred Mack

160 Jefferson Road, Whippany, New Jersey
Major: Business Education *Minor:* Geography

"Mac" . . . hearty laugh and sparkling personality . . . perservering will . . . famous gesticulations . . . Marge and the sea . . . chair enthusiast . . . tennis team . . . collection of pipes.

Choir, 1, 2, 3, 4; Geography, 2, 3, 4; Tennis, 1, 2.

Austin Joseph MacArthur

80 Hine Street, Paterson, New Jersey
Major: Business Education *Minor:* Physical Education

"Mac" . . . goodlooking Scotch-Irishman . . . Joyce . . . enthusiastic about basketball . . . loyal Agorian . . . track man . . . a center hall regular from way back . . . almost a Dalphac member . . . quick-wit.

Agora, 2, 3, 4; Basketball, 1, 2, 3; Track, 3; Tribe, 1, 2, 3, 4.

Virginia Anne Lynch

745 William Street, Harrison, New Jersey
Major: Mathematics *Minor:* Accounting

"Ginny" . . . pleasant speaking voice . . . despises shoes . . . a ready laugh . . . a spot-blush system . . . volley ball enthusiast . . . Harrison rooter . . . pie a la mode . . . gay company.

Commuters' Club, 1, 2, 3, 4, Treasurer, 2; Dalphac, 3, 4; Epsilon Mu Epsilon, 2, 3, 4; Modern Dance, 1; Players, 1; WAA, 1, 2, 3, 4.

Peter L. Manetto

22 - 2nd Street, Bloomfield, New Jersey
Major: Music *Minor:* Social Studies

"Pete" . . . tallest of the music majors . . . interests centered about his wife and violin . . . dependable . . . a noteable composer . . . eager to educate . . . music org monopoly.

Choir, 3, 4; Men in Music, 3, 4; Orchestra, 1, 2, 3; Pro Musica, 3, 4.

Elena E. Manfredi

53 Wallace Street, Newark, New Jersey
Major: Science *Minor:* Science

Classic features . . . dimpled smile . . . that slow, dragging drawl . . . Miss Bunsen Burner of 1950 . . . mode of dress: a picture of neatness . . . Honest El . . . "It's only a few weeks overdue."

La Campana, 4; Montclarion, 3; Science Club, 3, 4; Sigma Delta Pi, 3, 4.

Emma Carrow Marshall

5516 Asbury Avenue, Ocean City, New Jersey
Major: Social Studies *Minor:* Geography

Dependable Emma . . . attractive blonde hair . . . collects everything . . . letter-length post cards . . . basketball fan . . . Em and Ethel shopping sprees . . . Pi . . . Long Island weekends . . . "Where's my mistake?" . . . golden-hearted.

Clio, 2, 3, 4, Secretary, 3; Sigma Phi Mu, 1; WAA, 1, 2, 3, 4.

Randall G. W. Marshall, III

Apt. 19B, College Heights, Upper Montclair, New Jersey
Apartment 19B, College Heights, Upper Montclair, New Jersey
Major: Spanish *Minor:* French

"Randy" . . . aversion: strenuous exercise—diversion: chorus-line dancing . . . "El Corregidor" . . . Spanish and French dances . . . serenades to Marie . . . Room 206 post-party doctor . . . grammar technician of men's dorms . . . proud father of Cassy.

French Club, 2, 3, 4; Kappa Delta Pi, 2, 3, 4; Spanish Club, 1, 2, 3, 4.

Sam Matarazzo

78 Crane Street, Newark, New Jersey
Major: Business Education *Minor:* Mathematics

Easy-going . . . flatly refuses to get excited . . . "Easy now, don't lose your heat" . . . fragmentary conversations . . . a math and accounting nemesis . . . ex-apprentice undertaker . . . "Kindly Ol' Sam" of the Summer Softball League.

Sigma Phi Mu, 4.

William Joseph Mayer

57 Knapp Avenue, Clifton, New Jersey
Major: Social Studies *Minor:* Social Business

Hard-working "veep" of the Psychology Club . . . subtle humorist . . . college in three years . . . ever-ready smile . . . history and humanity interests . . . an even-keeled disposition . . . "You've got it made."

IRC, 1, 2, 3, 4; Phi Lambda Pi, 2, 3, 4; Psychology Club, 2, 3, 4, Vice President, 2, 3; Rohwec, 4; Rostrum, 3, 4.

Grace Elizabeth Mazzarini

568 North 6th Street, Newark, New Jersey
Major: Spanish *Minor:* Speech

"Gracie" . . . proficient linguist . . . over-abundance of energy . . . ever-ready to raise fun . . . can't resist food . . . large variety of clothes . . . "I wish I were in Italy with my brother" . . . impulsive and uninhibited.

Commuters' Club, 1, 2, 3, 4; Spanish Club, 1, 2, 3, 4; Zeta Phi, 1, 2, 3, 4.

Walter M. McCarthy

411 - 15th Street, Union City, New Jersey
Major: Mathematics *Minor:* Spanish

"Walt" . . . an asset to MSTC's baseball team . . . wizard of art . . . likes a warm room to sleep in . . . ping-pong fan . . . never seen without Issy . . . "Manual labor is not for me" . . . good dancer . . . those Spanish compositions.

Transfer: Syracuse University; Baseball, 2, 3, 4; Montclarion, 3, Art Editor, 3; Quarterly, 2, 3, Art Editor, 2, 3; Spanisb Club, 2, 3, 4; Tribe, 2, 3, 4.

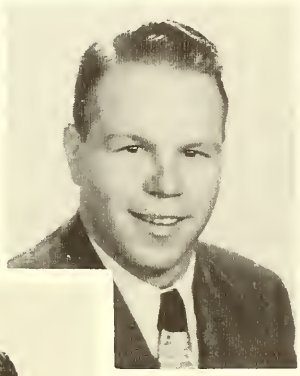

Eugene G. McCullough

76 Osborne Street, Glen Ridge, New Jersey
Major: Social Studies *Minor:* Business Education

"Hugh" . . . Monday morning quarterback . . . member of the "40 Club" . . . in sports an umpire, coach, participant and spectator . . . deep admiration for facts . . . G.I. memories of China . . . "At last a car" . . . playgrounds in the summer.

Gettysburg Club, 4; IRC, 4; Rohwec, 3, 4.

Robert Francis McCullough

62 Dayton Street, Elizabeth, New Jersey
Major: Social Studies *Minor:* Speech

"Bob" . . . the political orator . . . speaks with an expressive right hand . . . endurance runner . . . rah, rah, Navy . . . "40 Club" . . . unassuming . . . "She's geographically unlovable!" . . . the voice-break . . . "Do you stutter?"

Cross Country, 3, 4; IRC, 3, 4; Phi Lambda Pi, 3, 4; Rostrum, 1, 2; Track, 2, 3, 4.

Stuart D. McEwen

128 Crane Street, Roselle, New Jersey
Major: Social Studies *Minor:* English

"Mac" . . . trail blazer to Arlington . . . quick wit . . . "Where's Peg?" . . . those endless rides from Roselle . . . "I'm going to buy stock in the public service" . . . earnest esteem for Dr. Folsom.

Transfer: Union Junior College; IRC, 3; Players, 3, 4; Rohwec, 3, 4.

John T. McGarigal

619 Palisade Avenue, Cliffside Park, New Jersey
Major: Business Education *Minor:* Social Studies

"Jack" . . . "Life Savers" are his staff of life . . . frank to others, secretive about himself . . . "What a life!" . . . busy scout master and Catholic Youth worker . . . aiming for vocational guidance field . . . hopes to own a boy's camp someday.

Transfer: Fairleigh Dickenson; Band, 2, 3, 4; Drum Major, 3, Co-Head Twirler, 4.

Audrey Medoff

486 Fabyan Place, Newark, New Jersey
Major: Social Studies *Minor:* Geography

Reserved manner . . . soft spoken . . . attractive green eyes . . . distinctive glasses . . . loyal friend . . . loves to dance . . . geography room habitue . . . Milt . . . summer trip to Canada . . . "Oh, I have so much to do" . . . pet peeve, that parked car?

Transfer: Newark State Teachers College; Clio, 3, 4; Geography Club, 3, 4; IRG, 3.

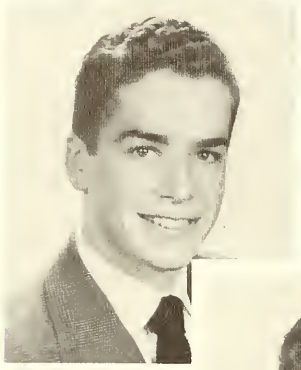

Robert McLuckie

171 Trenton Avenue, Paterson, New Jersey
Major: Social Studies *Minor:* Accounting

"Mac" . . . youthfully handsome . . . usually seen with Mulrooney . . . a Montclair track perennial . . . a Monday bowler . . . outdoor life at Camp Wawayanda . . . prefers blondes . . . proud of his Scotch background.

Commuters' Club, 1, 2, 3, 4, President, 3; Cross-Country, 3, 4; Kappa Delta Pi, 4; Phi Lambda Pi, 3, 4; Pi Omega Pi, 3, 4, Treasurer, 3; Rohwec, 3, 4; Track, 1, 2, 3, 4; Tribe, 3, 4.

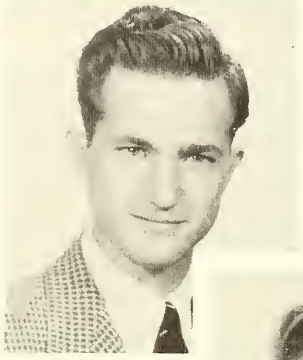

John Joseph McLaughlin

R.F.D. #1, Madison, New Jersey
Major: Mathematics *Minor:* Geography

"Zeke" . . . Gentleman farmer . . . "Boy!" . . . silence is golden . . . water-boy to his '36 Buick . . . "Did you do your statistics?" . . . quiet and reserved . . . of Tribe glory.

Baseball, 3, 4; Football, 2, 3, 4; Tribe, 3, 4.

Clare Catherine McLaughlin

67 Summit Road, Clifton, New Jersey
Major: English *Minor:* Social Studies

"Mac" . . . laughing Irish eyes . . . a sincere, quiet depth . . . philosophy o'er lunch . . . "Isn't that a riot?" . . . loves opera . . . beautiful singing voice.

IRG, 3.

Helen McKenna

177 Bergen Avenue, Kearny, New Jersey
Major: Business Education *Minor:* Physical Education

"Helen" . . . loads of fun . . . blue jeans . . . egg salad sandwiches . . . "Mickey Mouse" . . . original expressions . . . talented artist . . . athletic . . . W.A.A.'s "Yankee Clipper" . . . sport clothes . . . pretty hair . . . never a dull moment.

WAA, 1, 2, 3, 4.

Francis Gregory McGuire

122 Corbin Avenue, Jersey City, New Jersey
Major: English *Minor:* French

"Frank" . . . MSTC's matinee idol . . . answers bilingually . . . definite of all things and people . . . sta-neat . . . war stories . . . "When I vas here in '44" . . . Paris bound . . . "12" . . . "Ah, bon!"

Agora, 2, 3, 4; Aldornia, 2, 3, 4; Class Officer, President, 2; French Club, 1, 2, 3, 4; Kappa Delta Pi, 3, 4; Montclarion, 1, 2, 3, 4; Players, 1, 2, 3, 4; SGA, President, 3; Who's Who, 4

Mary Lu Mohn

156 Mitchell Street, West Orange, New Jersey
Major: English *Minor:* Speech

Our drama bonanza . . . expressive raised eyebrow . . . character actress . . . modern dance and choreography . . . passion for huge and ornate costume jewelry . . . "Where's Schultz?" . . . Mrs. Bramson of "Night Must Fall."

Transfer: Lake Erie College for Women; Aldornia, 4; Kappa Delta Pi, 3, 4; Modern Dance, 2, 3, 4; Players, 2, 3, 4, Vice President, 3; Who's Who, 4; Zeta Phi, 2, 3, 4, Vice President, 4.

Florence Miron

121 Broadway, Elizabeth, New Jersey
Major: English *Minor:* Latin

"Flo" . . . 5 ft. 2, eyes of blue . . . doesn't know when to calm down . . . George and the Staten Island ferry . . . incomparable sense of direction . . . her spelling . . . her memory! . . . always confusing her dates . . . "What did he say?"

Inter Nos, 1, 2, 3, 4; Players, 1, 2, 3, 4.

Elsie May Millward

218 Overlook Avenue, Belleville, New Jersey
Major: Business Education *Minor:* Social Studies

A music lover . . . spare hours devoted to song and the piano . . . fall flowers to adorn her favorite light blue outfits . . . a fiend for ice-skating . . . says commuting puts a damper on things.

Epsilon Mu Epsilon, 2; Psychology Club, 2; Woman's Choir, 4.

Ruth Marie Miller

Combs Mine Road, Mendham, New Jersey
Major: Social Studies *Minor:* Physical Education

"Clutch" . . . takes things as they come . . . never in a hurry . . . dry sense of humor . . . WAA pillar . . . RCA fiend . . . Soph slave driver . . . "How does this look, Margot?" . . . wry wit . . . MacArthur for president.

Dalphac, 3, 4; IRC, 1, 2, 3, 4, Vice-President, 4; Montclarion, 3; Psychology Club, 3; Rohwec, 3, 4; WAA, 1, 2, 3, 4.

Marion Dolores Metz

Jacksonville Road, Towaco, New Jersey
Major: Mathematics *Minor:* Social Studies

"Mar" . . . one of Mr. Placek's "twins" . . . ever in search of new interests . . . never enough time . . . suffers pre-test jitters . . . "You don't know where Towaco is?" . . . deep interest in social work.

Epsilon Mu Epsilon, 3; Psychology Club, 3, 4; Sigma Phi Mu, 2, 3, 4; WAA, 1, 2.

Victoria Merena

127 Ackerman Avenue, Clifton, New Jersey
Major: English *Minor:* Social Business

"Vickie" . . . an unthanked diligence . . . takes all seriously . . . Montclarion's mother of the undone . . . a class knee-rocker . . . odd job faithful . . . characteristic naivete . . . sincerely Montclair . . . "Oh?"

Bureau of Student Publications, 3, 4, Secretary-Treasurer, 3, 4; Commuters' Club, 1, 2; IRC, 1, 2, 3, 4; IRG, 1, 2, 3, Publicity Director, 1; La Campana, 4; Montclarion, 3, 4, Business Manager, 3, 4; Quarterly, 1, 2, 3, 4, Business Editor, 2, 3.

John Patrick Mooney

162 Academy Street, Belleville, New Jersey
Major: Social Studies *Minor:* Business Education

A serious dignity . . . appreciates operettas, sports, horses and bowling . . . pet aversion, giddy young gals who dress like boys . . . "People who think by the inch and speak by the yard, should be kicked by the foot."

Class Officer, Vice President, 2; IRC, 2, 3; Rohwec, 4.

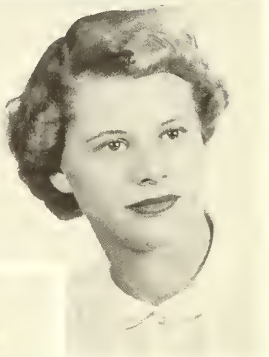

Sylvia A. Mosinak

540 Compton Avenue, Perth Amboy, New Jersey
Major: English *Minor:* Speech

"Syl" . . . sophisticated . . . spur of the moment decisions . . . our harried editor . . . Freudian doodlings . . . craves the unusual . . . Meyers' pres. . . . from cloud 9 to depth 7 . . . unpredictable individualist.

Bureau of Student Publications, 3, 4; Creative Writing, 3, 4; Dalphac, 2, 3, 4, Vice-President, 4; La Campana, 3, 4, Activities Editor, 3, Editor-in-Chief, 4; Montclarion, 4; Players, 3, 4; Who's Who, 4; Sigma Alpha Eta, 4; Zeta Phi, 3.

Pearl Moss

124 Parker Avenue, Maplewood, New Jersey
Major: Spanish *Minor:* Speech

Ebony locks . . . aficionado de espanol . . . straight-faced humor . . . aspiring interest in speech therapy . . . collects stuffed animals . . . a well-dressed finger . . . always knitting for Herb.

Bowling Club, 1; Commuters' Club, 1; La Campana Staff, 4; Spanish Club, 1, 2, 3, 4.

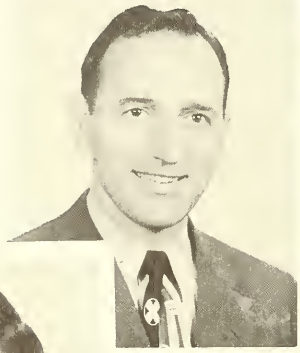

Edmund E. Mozulay

101 William Place, Totowa Boro, New Jersey
Major: Business Education *Minor:* Mathematics

Big "Ed" . . . clear thinker with a businessman's outlook . . . industrious and energetic . . . golfer in the high 70's . . . always looking for an angle . . . never too late for anything . . . jumped the gun to a teaching job.

Transfer: Newark College of Engineering; Epsilon Mu Epsilon, 3, 4; Golf Team, 3, 4; Pi Omega Pi, 3, 4; Tribe, 4.

Peter Robert Mulrooney

258 Maryland Avenue, Paterson, New Jersey
Major: Business Education *Minor:* Physical Education

"Bob" . . . the Smilin' Irishman . . . pioneer on first post-war cross-country team . . . quartermiler in indoor and spring track . . . energetic activity worker . . . "Where is Joan?" . . . usually seen with Mac . . . black '38 coupe.

Agora, 3, 4; Commuters' Club, 1, 2, 3, 4; Cross Country, 2; IRC, 1; Track, 1, 2; Tribe, 3, 4.

Kathryn Irina Musso

88 Valley Way, West Orange, New Jersey
Major: English *Minor:* French

"Kathy" . . . a girl of many accomplishments . . . petite . . . candid . . . fast talker . . . speaks Italian fluently . . . a long-awaited trip to Europe . . . appreciates good food.

Transfer: Rutgers Newark; Christian Fellowship, 2, 3, 4; Creative Writing, 2, 3, 4; Commuters' Club, 2; French Club, 2, 3, 4; Modern Dance Club, 2, 3, 4; Rostrum, 2, 3, 4.

Edward John Napiwocki

2078 Pleasant Parkway, Union, New Jersey
Major: Music *Minor:* Social Studies

Grand old man of music . . . former Juilliard student . . . swings a "mean" baton . . . wide variety of interests . . . scholarly . . . fatherly . . . "Edward, my son" . . . a Thor Johnson protege, one of America's best conductors.

Transfer: Juilliard School of Music; Band, 3, 4; Men in Music, 3, 4; Pro Musica, 3, 4.

Michael Dominic Nardiello

24 North 8th Street, Belleville, New Jersey
Major: Business Education *Minor:* Physical Education

"Mike" . . . strong and silent type . . . sportsman with a 78 golf average . . . rivals Berle with his quick wit . . . a "Sure thing" gambler—always loses . . . sound standing scholastically.

Tribe, 3, 4.

Leroy Berrian Newell, Jr.

36 Ella Street, Bloomfield, New Jersey
Major: Business Education *Minor:* Physical Education

"Roy" . . . unassuming disposition . . . mechanical mind . . . conservative ties . . . "You just made a grammatical error" . . . provocative questions . . . good-bye bachelorhood—1950 . . . a pun funster . . . "Here's the way I see it."

Pi Omega Pi, 3, 4.

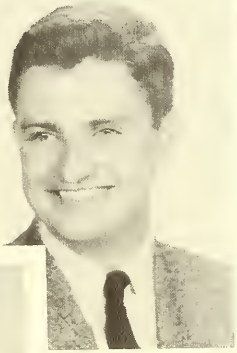

Frederick S. Nobbs

210 Kensington Road, River Edge, New Jersey
Major: Mathematics *Minor:* Physics

"Fred" . . . individualized laugh his trademark . . . prince of the pinochle game . . . hobby developed in photography . . . heavy wool sweaters . . . a "family circle" . . . resident of the Met.

Kappa Delta Pi, 2, 3, 4.

John Francis O'Brien

2951 Sumter Road, Camden, New Jersey
Major: Business Education *Minor:* English

"O. B." . . . Red Smith of MSTC . . . familiar unquiet laughter . . . a financial grudge . . . devours Runyon and Lardner works . . . an Irish-hyperpride . . . non-compatible feet . . . D. P. . . . intramural basketball leader.

Epsilon Mu Epsilon, 3, 4; Montclarion, 3, 4, Sports Editor, 4.

Eileen Margaret O'Connell

803 Devon Street, Arlington, New Jersey
Major: Mathematics *Minor:* Accounting

Vim-charged captain of our cheerleaders . . . the dark-eyed, petite gal . . . movie fan . . . Erin traveler . . . "Let's volunteer" . . . basketball enthusiast . . . St. Patrick's product.

Cheerleaders, 1, 2, 3, 4, Captain, 4; Commuters' Club, 1, 2, 3, 4; Dalphac, 2, 3, 4; Dance Club, 1; La Campana, 1; Sigma Phi Mu, 1, 2, 3, 4; WAA, 1, 2, 3, 4.

Joseph A. Penn

180 Stuyvesant Avenue, Newark, New Jersey
Major: Business Education *Minor:* Social Studies

"Joe" . . . "Wanna buy a nice set of pots and pans cheap?" . . . cigar smoker . . . smooth talk and soft voice . . . ever present smile . . . "Sell you my car?" . . . corn-fed joke repertoire.

Epsilon Mu Epsilon, 4; IRC, 4.

Evelyn Lucille Pass

60 Lee Street, East Paterson, New Jersey
Major: Mathematics *Minor:* Accounting

"Ev" . . . a loyal worker . . . a class lover . . . "Isn't Mr. Clifford wonderful?" . . . "I saw Art last night" . . . inevitably fails her tests with A's . . . newly named Mrs. Freeman.

Aphesteon, 2, 3, 4, Vice President, 3, 4; Epsilon Mu Epsilon, 1, 2; Sigma Phi Mu, 1, 2, 3, Secretary, 3; WAA, 1, 2, 3.

Charles M. Paglieri

70 Hudson Street, Little Falls, New Jersey
Major: Mathematics *Minor:* Physical Science

"Chuck" . . . well-groomed . . . sharply-clad . . . ex-navigator . . .ace math major . . . "Just solve this equation and---" . . . Apheston star . . . favorite food: women.

Baseball, 1. 2, 3; Kappa Delta Pi, 3, 4; Aphesteon, 3, 4; Tribe, 3, 4.

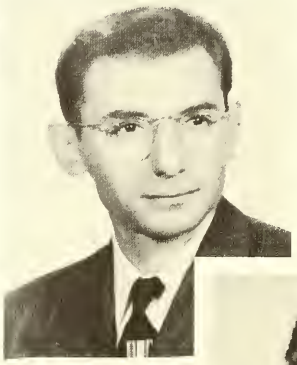

Morris J. Pachman

43rd Street and McLean Boulevard, Apartment 7,
Paterson, New Jersey
Major: Social Studies *Minor:* Geography

Extensive reader and collector of books . . . Social reformer . . . particularly interested in improving conditions in local institutions . . . serious . . . "Nice day to be up in a glider" . . . married.

IRC, 2; Photography Club, 2, 3, President, 3.

Elsie C. Ohs

26 Randolph Place, West Orange, New Jersey
Major: Social Studies *Minor:* Spanish

"Els" . . . long blonde tresses . . . friendly smile . . . attractive clothes . . . a blush expert . . . usually seen with Dot . . . loves Idaho potatoes . . . accomplishment of the year, those argyles . . . a likeable Swede.

Clio, 4; Commuters' Club, 1, 2, 3, 4; La Campana, 4; Spanish Club, 1, 2, 3, 4.

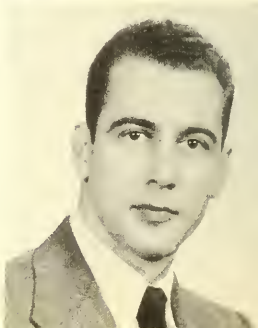

John H. O'Grady

553 Prospect Avenue, Ridgefield, New Jersey
Major: Mathematics *Minor:* Geography

"Jack-Irish" . . . polite, quiet, and always a gentleman . . . going around in circles . . . can't wait to get out of school . . . Topeka, Kansas with Fred . . . "Jack, how about picking up refreshments for the meeting?"

Aphesteon, 3, 4; Sigma Phi Mu, 1, 2, 3, 4.

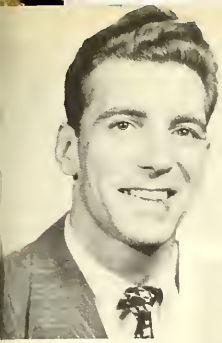

Robert Leo Philion

219 Glenridge Avenue, Montclair, New Jersey
Major: English *Minor:* Physical Education

"Bob" . . . charming smile and winning personality . . . "anybody got a smoke?" . . . terrific dancer . . . occasionally makes it to class . . . Bohn admirer . . . "Want to buy a program?" . . . Tierney's . . . the corridor wanderlust.

Commuters' Club, 1, 3; Football, 1, 3, 4; Tribe, 1, 3, 4.

Mary Ann Petraco

145 Armstrong Avenue, Jersey City, New Jersey
Major: Business Education *Minor:* Social Studies

Locker room accounting . . . rec room bridge . . . asks her partner what to lead . . . dry, sharp wit . . . good-natured . . . those "cheerful" morning expressions . . . a four year survivor of the Wearie Erie.

Commuters' Club, 1; Epsilon Mu Epsilon, 1, 2, 3, 4; Pi Omega Pi, 3, 4.

Henry Petersen

105 Coral Street, Paterson, New Jersey
Major: Mathematics *Minor:* Physics

"Pete" . . . tall and lanky . . . curly hair . . . Elaine from Paterson State . . . "Mumbles" . . . hunch in class . . . Pete and Bill . . . hiking fiend and math wizard.

Transfer: Paterson State Teachers College; Aphesteon, 3, 4.

Mary Camille Pesile

339 Valley Brook Avenue, Lyndhurst, New Jersey
Major: English *Minor:* Accounting

"Cam" . . . carefree but capable . . . one of the unsung hard workers . . . terrific artist . . . sparkling brown eyes . . . always ready with a laugh or a helping hand . . . freckles . . . a rec room bridge player.

Commuters'Club, 1, 2, 3, 4, Vice President, 2; Dalphac, 2, 3, 4, President, 3; Epsilon Mu Epsilon, 3, 4; Players, 1, 2, 3, 4; WAA, 1, 2, 3, 4.

Jeanne R. Perlman

117 Wade Street, Jersey City, New Jersey
Major: Spanish *Minor:* French

"Jeannie" . . . with the sheepish grin . . . eats, sleeps, and breathes Spanish . . . her memorable trip to Mexico . . . artistic doodler . . . portrait artist . . . always in deep thought about nothing . . . unforgettable forgetfulness . . . "la de da."

Artsmen, 1, 2; Bowling Club, 1; Creative Writing, 1; French Club, 2, 3, 4; La Campana, 1; Quarterly, 2, 3; Spanish Club, 1, 2, 3, 4, Treasurer, 2, Vice President, 3.

Christine Perez

132 Eagle Street, North Arlington, New Jersey
Major: Spanish *Minor:* Latin

"Chris" . . . "Oh, swell!" . . . enjoys a laugh . . . those lunches prepared by "mi madre" . . . never ruffled . . . "Wait 'till I see Gloria!" . . . a beautiful complexion . . . sincere . . . long midnight talks . . . fun loving . . . fluent Spanish.

Commuters' Club, 1, 2, 3, 4; Inter Nos, 2, 3, 4; Spanish Club, 1, 2, 3, 4, Secretary, 2.

Helen Popovsky

Box #2, Rosenhayn, New Jersey
Major: Social Studies *Minor:* Physical Education

"Helyn" . . . South Jersey's press agent . . . that indescribable laugh . . . a diet of sports . . . going down to Joe's . . . "I'm dying for candy" . . . a dependable table saver . . . thoroughly enjoys life.

Clio, 2, 3, 4; Dalphac, 2, 3, 4, Corresponding Secretary, 3; Dorm Council, 2, Treasurer, 2; IRC, 1; La Campana, 2, 3, 4, Co-Editor Typing, 4; Players, 2; WAA, 1, 2, 3, 4, Vice President, 3.

Victor Porcelli

439 Washington Avenue, Montclair, New Jersey
Major: Business Education *Minor:* Physical Education

"Vic" . . . takes kidding in his stride . . . "Aw, cut it out, will ya?" . . . model husband . . . highly domesticated . . . ex-gridiron slave . . . competitive spirit . . . sincere advocate for improving human relationships.

Transfer: Seton Hall College; Epsilon Mu Epsilon, 2, 3, 4; Football, 3, 4.

Joseph A. Portelli

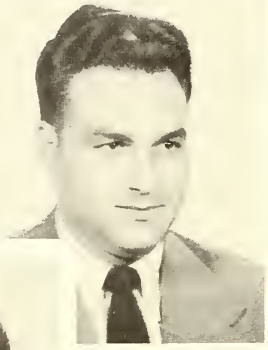

204 Mill Street, Paterson, New Jersey
Major: Business Education *Minor.* Physical Education

"Joe" . . . hearty laughter . . . man of distinction (regardless of Calvert) . . . the typical business executive . . . $20,000 per year man . . . makes Valenti, Nardiello trio.

Epsilon Mu Epsilon, 4.

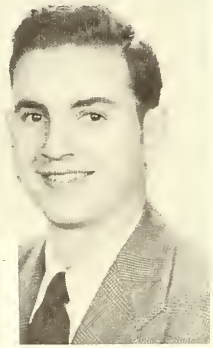

Edward Robert Pruzinsky

125 Cedar Street, Garfield, New Jersey
Major: Social Studies *Minor:* Physics

"Ed" . . . lunchroom politician . . . an independent reign of thought . . . keen mind, ready smile . . . "the trouble with politics is---" . . . "Where's Ethel?"

Transfer: Fairleigh Dickinson College; IRC, 3, 4.

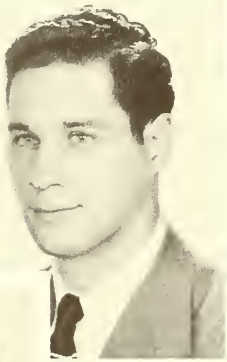

Thomas Joseph Randazzo

372 Watsessing Avenue, Bloomfield, New Jersey
Major: Social Studies *Minor:* Physical Education

"Randy" . . . a newly-wed . . . "I'll get my wife to type it up" . . . member of the "40 club" . . . couldn't, wouldn't and shouldn't . . . "Now here's the idea---" . . . sports minded . . . "What's wrong with carbon copies?"

IRC, 3, 4.

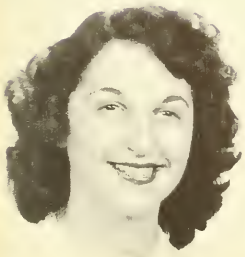

Selma Frances Rasnick

302 West Runyon Street, Newark, New Jersey
Major: English *Minor:* Speech

Blue eyes full of mischief . . . memorable for "Quarterly" . . . inimitable style of poesy . . . "Emotion and poetry go together" . . . speech clinic work . . . "Psychology and education" . . . always in haste.

Aldornia, 3, 4; Commuters' Club, 1; Creative Writing Club, 1, 2, 3, 4; Montclarion, 1; Players, 1; Psychology Club, 3, 4; Quarterly, 3, 4.

Joseph G. Raymond

158 Bloomfield Avenue, Paterson, New Jersey
Major: Science *Minor:* Science

"Jet" . . . slow and passive nature . . . never perturbed . . . often found burning the midnight oil . . . "Wait until next term" . . . an expert at handwriting analysis . . . "Women, who can afford them?"

Robert I. Reid

Apartment 11A, College Heights, Upper Montclair, New Jersey
Major: Business Education *Minor:* Social Studies

"Bob" . . . "plank owner" of College Heights . . . family man; proud father . . . sports enthusiast . . . shrewd business man . . . always neatly garbed . . . certain of his statements.

Epsilon Mu Epsilon, 1, 2, 3, 4; Pi Omega Pi, 1, 2, 3, 4.

George J. Reinfeld

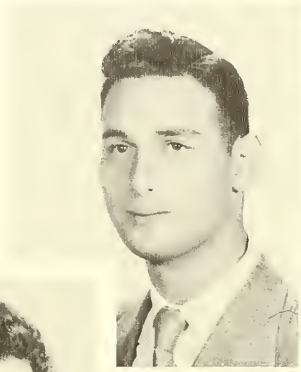

1427 Lexington Place, Elizabeth, New Jersey
Major: Social Studies *Minor:* English

Montclarion's stop-gap reporter . . . punctual . . . "I'm leaving at 9:45 and 1/8 minutes" . . . ever faithful Dodger fan . . . "Practice teaching was great" . . . a teaching job at all costs.

Creative Writing, 3, 4; Cross Country, 1; Junior Varsity Basketball, 2; Montclarion, 2, 3, 4; Track, 3.

Dale W. Reinhardt

Riverview Drive, Paterson, New Jersey
Major: Business Education *Minor:* Social Studies

Able construction leader . . . "My wife Doris---" . . . eight meals a day . . . ex-Dat Hall resident . . . makes an 8:30 at 9:00 . . . always broke on field trips . . . "I'm boss in this house."

Cross Country, 3; Epsilon Mu Epsilon, 1, 2, 3; Forum, 3, 4; IRC, 2, 3; Phi Lambda Pi, 3, 4; Pi Omega Pi, 3, 4; Players, 3, 4.

Gerald F. Reise

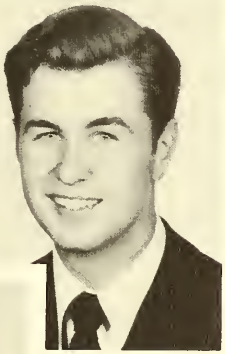

14 Elizabeth Place, Totowa Borough, New Jersey
Major: Science *Minor:* Science

"Jerry" . . . enjoyed as company . . . sharp as a scalpel . . . Fred's right arm . . . proved what would happen when the aspirator and water faucet were connected . . . umbrellas came into vogue.

Choir, 2, 3; Science Club, 2, 3, 4.

John Francis Reismiller

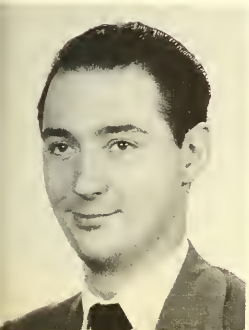

115 North 16th Street, East Orange, New Jersey
Major: Spanish *Minor:* Social Studies

Serious student—though he also belongs to the thank-God-it's Friday club . . . proficient in all that interests him . . . prefers scholastic ivy to commercial ivory . . . this old sailor should find the Snug Harbor.

Spanish Club, 1, 2, 3, 4, Treasurer, 3.

Arnold H. Robbins

594 Forest Street, Arlington, New Jersey
Major: Social Studies *Minor:* Speech

"Robbie" . . . a current events specialist . . . searching for the basic truths . . . genial personality . . . firm belief in the Christian principle . . . an idealist . . . religious interests.

Transfer: Newark State Teachers College; Geography Club, 4; IRC, 1, 4.

Julia A. Riviezzo

155 Second Street, Newark, New Jersey
Major: Mathematics *Minor:* Accounting

"Julia" . . . fashion minded . . . fashion moulded . . . one of the four musketeers . . . sophisticated . . . makes class by the second . . . "But I only ate two sandwiches, an apple, and--".

Epsilon Mu Epsilon, 2; Sigma Phi Mu, 1, 2, 3, 4; WAA, 1, 2, 3, 4.

Kenneth Stephens Rickle

45 Fulton Street, East Orange, New Jersey
Major: English *Minor:* Social Studies

"Ken" . . . ex-Drew student . . . for seven years, a tea-taster . . . four years in the Army . . . grammarian . . . level-minded . . . sedate manner . . . "Sir, pardon my interrupting."

Transfer: Drew University; Kappa Delta Pi, 4.

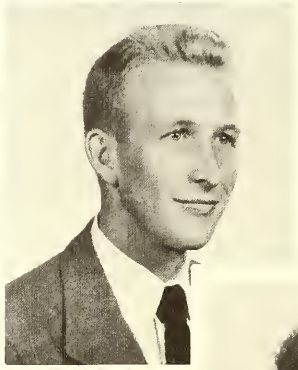

Donald Richard Richmond

148 John Street, South Amboy, New Jersey
Major: Science *Minor:* Science

"Brother Don" . . . a man's man . . . a devilish twinkle in his eyes . . . Beethoven and Cheetos . . . interested in medicine . . . science-minded . . . tall, fair and handsome . . . Gus and Don . . . "Ducks mean good ale weather."

Kappa Delta Pi, 2, 3, 4; Science Club, 3, 4; Senate, 1, 2, 3, 4.

Thomas Peter Richetti

256 West Clay Avenue, Roselle Park, New Jersey
Major: Business Education *Minor:* Social Studies

"Tom" . . . ever-smiling, congenial and happy . . . always has the "scoop" . . . accomplished mambo, samba and rhumba dancer . . . sports good-looking blondes . . . knows the spots.

John Alexander Richardson

610 Pennsylvania Avenue, Elizabeth, New Jersey
Major: Social Studies *Minor:* Business Education

"Scotty" . . . gentleman . . . never without a hat . . . his own best critic . . . unfailing good humor . . . plentiful smiles and hellos . . . soft-spoken . . . exacting . . . "Just call me Curly."

Forum, 3, 4; IRC, 3, 4; Pi Omega Pi, 2, 3, 4, President, 4.

Samuel John Russo

1366½ Seventh Street, Jersey City, New Jersey
Major: Social Studies *Minor:* Social Business

"Russ" . . . locked door and reclining cushion . . . connoisseur of Syrian food . . . "40 club" . . . unpretentious . . . once volunteered for a report . . . interested in civic affairs . . . scotch, salami and black coffee.

Gettysburg Club, 4; IRC, 3, 4; IRG, 3, 4; Rohwec, 3, 4.

Stanley Rubin

396 Union Avenue, Irvington, New Jersey
Major: Business Education *Minor:* Physical Education

"Rube" . . . of the personable grin . . . "Let's create a little havoc!" . . . one of the center hall's commandos . . . Irvington's Yogi Berra . . . "Oh, I'm sorry I lost my head!"

Transfer: Newark College of Engineering; Baseball, 2, 3; Epsilon Mu Epsilon, 3, 4; Pi Omega Pi, 3, 4; Tribe, 3, 4.

Clarence H. Rothe

158 Walnut Street, Montclair, New Jersey
Major: English *Minor:* Physics

"Larry" . . . sensitive nature . . . love of the Orient . . . wild blue yonder . . . extensive vocabulary . . . aviation, a principle interest . . . Krauss . . . "What this college needs is more speech courses."

Photography Club, 2.

Dominic Romeo

547 Boulevard, Kenilworth, New Jersey
Major: Music *Minor:* Social Studies

"Nick" . . . forever on the move . . . a king of the kibitzters . . . hobbies are building model railroads and befriending the gals . . . music-minded . . . "Say have you heard this one?"

Band, 1, 2, 3, 4, Vice President, 3; Choir, 1; Men in Music, 2, 3, 4, Vice President, 3; Orchestra, 1, 2, 3, 4.

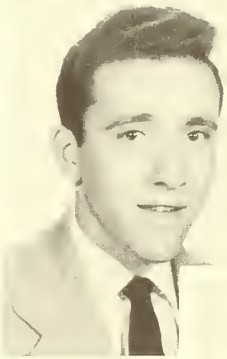

Charles David Rogers

99 Clifton Terrace, Weehawken, New Jersey
Major: Science *Minor:* Science

"Charlie" . . . college spirit personified . . . no inhibitions to speak of . . . "I think I'll change my major" . . . jokes for four years and no repetitions, yet . . . "So then this French girl she--".

Agora, 4; Science Club, 3, 4.

Floyd R. Robertson

141 Paterson Avenue, Paterson, New Jersey
Major: Social Studies *Minor:* Physical Education

Genuine . . . unassuming nature . . . a ready smile . . . endless search for nickels . . . "Remember Miss Littlefield" . . . a strong Senator . . . Coach Coder's aide.

Commuters' Club, 1; Manager, 2, 3, Football, 3; IRC, 1; Rohwec, 3, 4; Senate, 1, 2, 3, 4; Tribe, 3, 4.

Joyce Koffman Salow

5 Myrtle Avenue, Passaic, New Jersey
Major: Science *Minor:* Science

Happily wedded wife . . . efficient student . . . a chem lab laborer . . . active and sincere in her science interests . . . "What was I going to have for supper?"

Science Club, 2, 3, 4; Sigma Delta Pi, 3, 4.

Joyce Irene Sage

26 Sindle Avenue, Little Falls, New Jersey
Major: Spanish *Minor:* Accounting

Laughing blue eyes and short waved tresses . . . seen with Rosie . . . letters from Shakespeare . . . "Yo Sabo" . . . bridge enthusiast . . . wrestling fan . . . sweet winning ways . . . lollipops . . . "Listen to me roar like a lion."

Commuters' Club, 1; Epsilon Mu Epsilon, 3; Sigma Delta Pi, 3, 4; Spanish Club, 1, 2, 3, 4.

Harry Michael Savage

11 Lee Place, Paterson, New Jersey
Major: Social Studies *Minor:* English

"Pop" . . . star track and cross country man . . . prides himself on being a liberal . . . estimated age: anywhere from 17 to 71 . . . "My wife's a beauty" . . . proud papa . . . Seton Hall's gift to us.

Transfer: Seton Hall; Kappa Delta Pi, 2, 3, 4; Rohwec, 3, 4; Cross Country Team, 2, 3, 4, Captain, 2, 3, 4; Track Team, 2, 3, 4, Captain, 4; Tribe, 3, 4.

Leo Francis Scanlon

134 High Street, Montclair, New Jersey
Major: Social Studies *Minor:* Social Business

A true Irish-humorist . . . holy wedlock claimed him last year . . . a lower center critic . . . never misses a corridor pedestrian . . . easy to like . . . a credit to Dr. Moffat's classes . . . easy-natured.

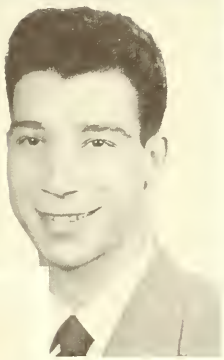

Joseph A. Scardilli

498 South Orange Avenue, Newark, New Jersey
Major: Social Studies *Minor:* Business Education

The merry-maker . . . enthusiastic . . . master of ceremonies . . . a prankster . . . pep plus . . . modern dance performer . . . capable in any situation . . . an all-round good "Joe."

Agora, 4; Commuters' Club, 1; Modern Dance, 3, 4; Pi Omega Pi, 2, 3, 4; Players, 1, 2, 3, 4; Track, 1, 2, 3, 4; Tribe, 2, 3 4.

Robert Schachter

92 Huntington Terrace, Newark, New Jersey
Major: Social Studies *Minor:* Business Education

"Bob" . . . a born debater . . . always going someplace in a hurry . . . Montreal honeymoon . . . Okinawa innings . . . an avid reader . . . sincere friendliness . . . "Now wait a minute, look at it this way--".

Forum, 4; IRC, 4; Pi Omega Pi, 2, 3, 4.

Mary Evelyn Scheidl

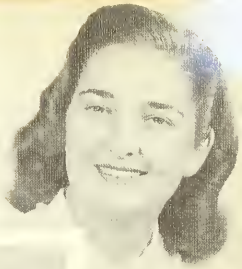

531 Wheatsheaf Road, Roselle, New Jersey
Major: Science *Minor:* Science

Is it Dottie or Evelyn? . . . tall and blonde . . . transferred from Concordia . . . constant schedule conflicts . . . one of the neatest of the dorm rooms . . . "I just can't keep awake after 10:30!"

Transfer: Concordia Collegiate Institute; Christian Fellowship, 3, 4; IRC, 3, 4; Science Club, 3, 4.

Ethel Petterson Schick

301 State Highway, Spring Lake, New Jersey
Major: Mathematics *Minor:* Accounting

Devilish dancing eyes . . . twirler . . . memorable dorm chairman . . . gifted campus with later hours . . . Pi . . . whizz knitter of complex patterns . . . Ethel and Emma . . . always of aid . . . Gene's frat pin . . . a "real" personality.

Band, 1, 2, 3, 4; Dorm Council, 3, Chairman, 3; Sigma Phi Mu, 1, 2, 3, 4; WAA, 1, 2, 3, 4, Secretary, 2.

George W. Schmeal

104 High Street, Hackettstown, New Jersey
Major: Science *Minor:* Science

"Bill" . . . laugh artist . . . the continual blush—sensitive to its extent . . . Agora's star tenor . . . mad scientist . . . a master at hybrid dialects . . . "Looks eerie" . . . "The World's Championship" and "Pirate King" narrator.

Agora, 1, 2, 3, 4, Secretary, 3; Science Club, 1, 2, 3.

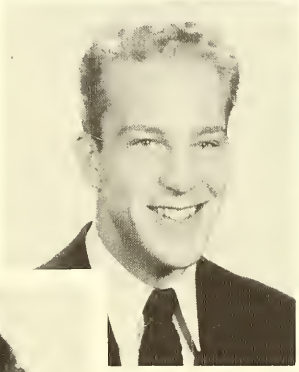

Gustav A. Schmidt, Jr.

15 Varsity Road, Newark, New Jersey
Major: Business Education *Minor:* Social Studies

"Gus" . . . talented artist . . . politician . . . singing driver of a little black Ford . . . "Shall I put on the jets?" . . . daily soup entre . . . "Hmm?" . . . ever seeking the scoop . . . reliable.

Epsilon Mu Epsilon, 4; Phi Lambda Pi, 3, 4; Players, 3; Quarterly, 2, 3, 4, Art Editor, 3; Track, 3.

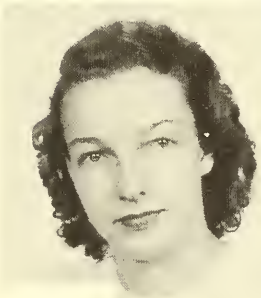

Dorothy Jane Schroeder

26 Blain Street, Millburn, New Jersey
Major: Social Studies *Minor:* Spanish

"Dot" . . . interesting blue eyes . . . natural curly locks . . . a good conversationalist . . . usually seen with Elsie . . . a sparkling Delta Kappa Epsilon pin . . . an eye catching wardrobe . . . wonderful weekends with Don.

Clio, 4; Commuters' Club, 1, 2, 3, 4; La Campana, 4; Players, 1, 2, 3; Spanish Club, 1, 2, 3.

Phyllis Frances Schultz

216 Duane Street, Orange, New Jersey
Major: English *Minor:* Physical Education

"Phil" . . . scholarship plus athletic skill . . . accomplished modern dance artist . . . out-door girl . . . recreation worker . . . loyal MSTC rooter . . . poetry . . . a club-goer and go-getter . . . "Where's Mohn?"

Aldornia, 4; Commuters' Club, 1, 2, 3, 4; Dance Club, 1, 2, 3, 4, President, 2; Players, 1, 2, 3, 4; WAA, 1, 2 3 4; Women's Choir 1; Zeta Phi, 3.

Justina Virginia Signore

73 West 54th Street, Bayonne, New Jersey
Major: English *Minor:* Social Studies

A DeCamp commuter . . . semantics enthusiast . . . modest . . . three major courses in one year (mission successful) . . . strives for perfection . . . rushed locker-room lunches.

Transfer: Bayonne Junior College.

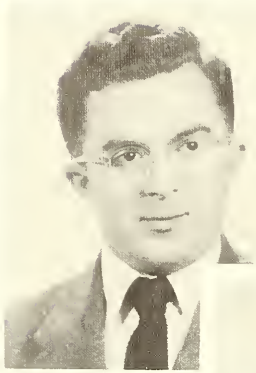

George B. Sheridan

3 Islandview Court, Bayonne, New Jersey
Major: Social Studies *Minor:* Business Education

"Pudgy" . . . master of satire and mimicry . . . Robert Hall's Max Schulman . . . a true gentleman . . . "Ferenzi, people think we're friends" . . . unassuming . . . "The Sheridan Report" . . . amazing memory.

Agora, 4; Forum, 3, 4, Treasurer, 4; Players, 3, 4.

Ruth L. Shelkowitz

210 Lexington Avenue, Passaic, New Jersey
Major: French *Minor:* Social Studies

Always alert . . . conversationalist supreme . . . expressive eyes . . . special interest in ash trays and "Muggs" . . . a major and three quarters . . . French Festival diligence . . . "Breathless" . . . Bridge in the dorm.

French Club, 1, 2, 3, 4; Montclarion, 2, 3, 4; Quarterly, 3, 4.

Marilyn Carleen Sexton

72 Poplar Avenue, Deal, New Jersey
Major: Social Studies *Minor:* English

"Sexy" . . . almost the answer to perpetual motion . . . eats once a day, all day long . . . a knitting dynamo . . . swim-specialist . . . earned her degree in three years.

IRC, 1, 2, 3, 4; WAA, 1, 2, 3.

Carolyn May Semento

542 Broadway, Paterson, New Jersey
Major: Social Studies *Minor:* English

Gracious . . . unaffected . . . auburn tresses . . . a diplomat . . . efficient veep of Rohwec . . . passion for Indian jewelry . . . appreciation for fine literature . . . Modern Dance . . . sensitive . . . "I worry about you."

Clio, 1, 2, 3, 4; Dance Club, 2, 3, 4, Treasurer, 3; Rohwec, 3, 4, Vice President, 3; WAA, 1, 2.

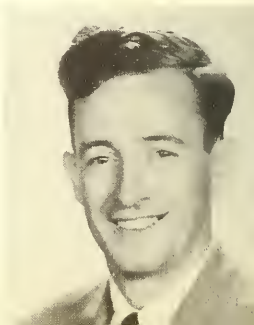

Robert Eugene Scofield

328 Rollins Avenue, Clifton, New Jersey
Major: Business Education *Minor:* Physical Education

"Scof" . . . mighty mite from Clifton . . . manager of football and basketball teams . . . Agora's tenor king of harmony . . . Olga and a June wedding . . . "Good Sam."

Agora, 1, 2, 3, 4, Treasurer, 3; Manager, Basketball, 1, 2, 3, Football, 1, 2; Men's Athletic Association, 3, 4; Pi Omega Pi, 3, 4, Vice President, 4; Tribe, 2, 3, 4, Secretary, 2; SGA, 2, Secretary, 2; Who's Who, 4.

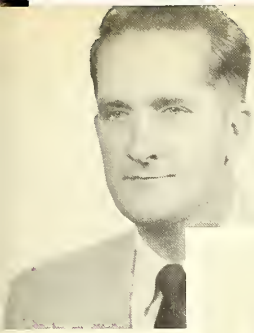

Floyd E. Smith

37 Ute Avenue, Lake Hiawatha, New Jersey
Major: English *Minor:* Latin

"Smitty" . . . sincere . . . subtle humorist . . . self-styled carpenter . . . accomplished clarinetist . . . formerly with Tony Pastor and Ray McKinley . . . a Freeman classicist . . . proficient golfer . . . proud of two daughters.

Inter Nos, 4.

Kenneth V. Smida

Apartment 15A, College Heights, Upper Montclair, New Jersey
Major: Latin *Minor:* Social Studies

"Ken" . . . attractive wife, but no "parvi Smidos" . . . ex-grocery clerk, hash-slinger, cemetery aide . . . foremost recipient of the Freeman wit . . . well-liked . . . member of mythical "I Tappa Kega" Society.

Acapella Choir, 1, 2, 3, 4, Librarian, 2; Inter Nos, 2, 3, 4.

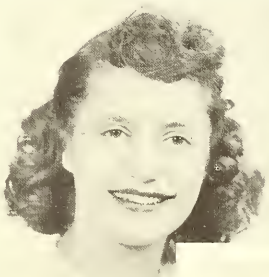

Elizabeth Smey

41 Cottage Lane, Clifton, New Jersey
Major: Spanish *Minor:* Speech

"Lizzy" . . . one of the busiest . . . expressive gesticulations . . . always has the best intentions . . . la muchacho in Spanish dances . . . espanol with a Russian influence . . . sympathetic ear for everyone . . . "let's go for pizza."

Commuters' Club, 1; IRC, 2, 3, 4; Psychology Club, 3, 4; Sigma Delta Pi, 3, 4; Spanish Club, 1, 2, 3, 4; Women's Choir, 1; Zeta Phi, 1, 2, 3, 4.

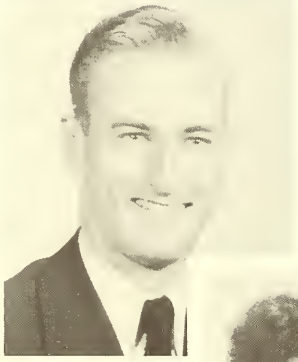

Frank Slocum

108 Garfield Court, Long Branch, New Jersey
Major: Social Studies *Minor:* Geography

Busy clubman . . . milk-mania . . . Robert Hall's house mother . . . "sniff, sniff" . . . ex-ensign . . . bewails the climate . . . school spirited leader . . . Anne . . . "I'm going to write to my Congressman."

Transfer: Monmouth Junior College; Dorm Council, 3, 4, Chairman, 3, 4; Forum, 3, 4; Geography Club, 2, 3, 4; IRC, 2, 4; IRG, 2, 3; Kappa Delta Pi, 2, 3, 4, President, 4; National Student Association, 2, 3, 4, Chairman, 3; Rohwec, 4; SGA, 3; Who's Who, 4.

Dolores Virginia Sloan

Box 246, Keyport, New Jersey
Major: Social Studies *Minor:* Physical Education

"Sloan" . . . Orange Irish . . . rapid fire speech . . . lofty aspirations . . . an answer for anything . . . ardent WAA member . . . referee . . . ping pong mania . . . "that's a wee one" . . . strong tea drinker . . . "I'm an aunt again!"

Clio, 2, 3, 4, Vice President, 3; Commuters' Club, 1; Dalphac, 3, 4; Dance Club, 2, 3; IRC, 1; La Campana, 4; Players, 1, 2; Rohwec, 4; WAA, 1, 2, 3, 4.

Margaret Simpson

124 Rutherford Place, Arlington, New Jersey
Major: Social Studies *Minor:* English

"Peg" . . . sparkling green eyes . . . always smiling . . . NJC's loss . . . easy to appreciate . . . "Some Enchanted Evening" . . . smartly-clad . . . Dean's Honor List . . . a sincere character . . . faithful to Stuart . . . a warm hello to all.

Transfer: New Jersey College for Women; Clio, 3, 4, President, 3; Dalphac, 3, 4; IRC, 3; Kappa Delta Pi, 3, 4; Montclarion, 3; Players, 3, 4.

Jane Oakes Solfleisch

212 Fourth Street, Ridgefield Park, New Jersey
Major: English *Minor:* Spanish

"Janie" . . . Walter Winchell of Chapin Hall . . . nonchalant attitude .. . KRU . . . one of the unholy three . . . constantly reading . . . crossword puzzles . . . a poetry reciter . . . English whiz . . . "Eso es."

Transfer: Bergen Junior College; Players, 2, 3, 4; Spanish Club, 3, 4; WAA, 2.

Phyllis Anne Sooy

506 Washington Avenue, Belleville, New Jersey,
Major: Music *Minor:* English

"Phil" . . . choir warbler . . . enjoys ravioli and square dancing . . . fervent knitter . . . chop-chop . . . "two o's" . . . August wedding bells . . . those away games . . . "That's Oscar my fiddle" . . . amiable . . . ever-smiling.

Band, 1, 2, 3; Choir, 1, 2, 3, 4; Commuters' Club, 1; Orchestra, 1, 2, 3, 4, Secretary, 1; Sigma Delta Pi, 3, 4.

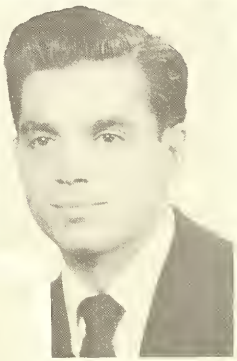

Albert Sylvio Sorrentino

141 Park Avenue, Newark, New Jersey
Major: Social Studies *Minor:* Business Education

"Rip" . . . prankster . . . a social and academic leader . . . Yankee rooter . . . active Saturday nites . . . anti-Navy and Villanova . . . capable of handling any situation.

IRC, 2, 3, 4.

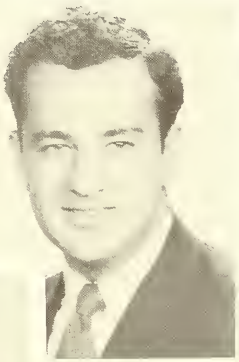

Louis Sparta

Box #174, McAfee, New Jersey
Major: Social Studies *Minor:* Geography

Pride of McAffee . . . a Hometown Frolics fan . . . homespun philosophy . . . thinks Sussex incomparable in beauty and milk production . . . strong power of concentration . . . "Wilson, I is broke."

Aphesteon, 2, 3, 4.

Transfer: Paterson State Teachers College; Geography Club, 3, 4.

Lorraine V. Spiotta

180 Hamilton Avenue, Clifton, New Jersey
Major: Social Studies *Minor:* Speech

Poised and self-assured . . . leading lady for "Stage Door" . . . speech correction enthusiast . . . Modern Dance, Thurber, and Dorothy Parker . . . genuine . . . pioneered the short coiffure on campus.

Bridge Club, 3; Clio, 2, 3; Dalphac, 2, 3, 4; IRC, 1; Modern Dance Club, 2, 3, 4; Players, 1, 2, 3, 4; WAA, 2, 3; Zeta Phi, 3, 4.

George H. Stager

918 Livingston Avenue, New Brunswick, New Jersey
Major: Social Studies *Minor:* Geography

A transfer student who made himself known the minute he arrived . . . Dan in "Night Must Fall" . . . Papa Gretzel of "Stage Door" . . . a Tribe booster . . . green Chrysler . . . "Why don't you finesse the Queen?"

Transfer: Tusculum College; Bridge Club, 3, 4; Geography Club, 3, 4; La Campana, 4; Manager, Tennis Team, 3, 4; Montclarion, 3, 4; Players 3, 4; Tribe, 3, 4.

Ramon Frederick Steinen

328 West Fourth Street, Clifton, New Jersey
Major: Mathemtics *Minor:* Physics

"Ray" . . . one of MSTC's most capable math men . . . Sunday morning surveyor . . . holds the crown for loafing or sleeping through classes . . . a passion for polyhedra . . . now serving ice cream in geometric shapes.

Lois E. Stenman

143 Lincoln Avenue, Dover, New Jersey
Major: English *Minor:* Speech

"Lo-ey" . . . the Dover Kid . . . "Go away and let me sleep" . . . those red dungarees . . . always hungry . . . "Do you really think so?" . . . collects elephants . . . accomplished pianist . . . anything for a laugh.

La Campana, 4, Literary Editor, 4; Players, 1, 2, 3, 4; Sigma Alpha Eta, 4; Zeta Phi, 2, 3, 4, President, 3.

Charles Glenn Sunyak

12 Reimer Street, Raritan, New Jersey
Major: Business Education *Minor:* Social Studies

"Chuck" . . . a lower center hall commando . . . Agora's popular pres . . . hurled for Montclair . . . weakness for changing rooms . . . parties, blondes, new autos . . . West New York . . . level-headed.

Agora, 1, 2, 3, 4, President, 4; Baseball, 1, 2, 3, 4; Class Officer, 2, Treasurer, 2; Commuters' Club, 4; Epsilon Mu Epsilon, 3, 4; Pi Omega Pi, 3, 4; Tribe, 1, 2, 3, 4, Corresponding Secretary, 3.

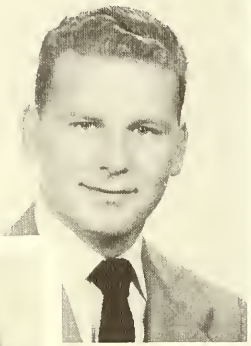

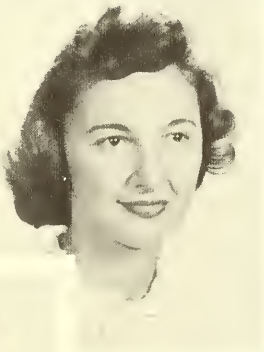

Dorothea Lila Swensen

310 - 58th Street, West New York, New Jersey
Major: English *Minor:* Physical Education

"Dot" . . . congenial and lively . . . blue jeans and plaid shirt . . . does things on the spur of the moment . . . frequent trips to the diner . . ."It's too cold to get up" . . . usually found minus shoes.

La Campana, 4; Montclarion, 3; Players, 3.

Anne Theresa Talmadge

22 Nassau Road, Verona, New Jersey
Major: Music *Minor:* English

Enthusiastic music major . . . conscientious member of music orgs . . . seldom quiet, never still . . . interests lie in community activities . . . and Phil . . . a sparkling smile and personality.

Acapella Choir, 2, 3, 4; Band, 2, 3, 4; Pro Musica, 3, 4, Secretary, 3; Women's Choir, 1.

Angelo J. Tardio

145 Third Avenue, Paterson, New Jersey
Major: Business Education *Minor:* Science

Unassuming, friendly manner under his solemn appearance . . . connoisseur of Italian delicacies . . . character analyst . . . people are his pudding . . . takes academic work in his stride . . . a "little" chip off Mr. Neuner's block.

Epsilon Mu Epsilon, 3, 4; Pi Omega Pi, 2, 3, 4.

Jean Victoria Trotta

134 Kingsland Avenue, Lyndhurst, New Jersey
Major: Business Education *Minor:* English

Little one . . . bundle of energy . . . school spirit plus . . . MSTC information booth . . . always the campaign manager . . . chief dance decorator . . . beneath her hustle-bustle lies a warm vibrant personality.

Cheerleader, 2, 3; Commuters' Club, 1, 2; Epsilon Mu Epsilon, 4; Dance Club, 1, 2; Montclarion, 3; Players, 1, 2, 3, 4; Sigma Delta Pi, 3, 4; WAA, 1, 2.

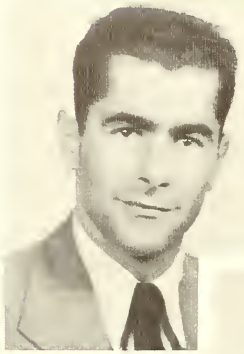

Patrick Arnold Torre

1208 - 9th Street, North Bergen, New Jersey
Major: Business Education *Minor:* Social Studies

"Pat" . . . pleasant Ezio Pinza of MSTC . . . motivated by Tschaikowsky . . . "Where's Dr. Gage now?" . . . congenial and well-liked . . . Sea Bright week-ends . . . "Don't you think she's pretty?" . . . "What's the scoop for tomorrow?"

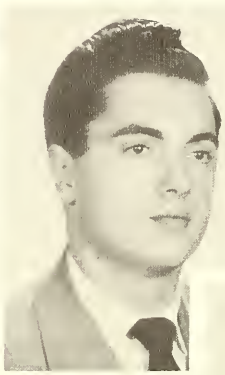

Thomas Anthony Tipaldi

28 Peck Avenue, Newark, New Jersey
Major: Social Studies *Minor:* Social Business

"Tip" . . . pleasant unassuming personality . . . intellectual curiosity . . . a scholarly thinker . . . considerate . . . member of the "40 club" . . . zest for discussions of current problems . . . affable and well-poised.

IRC, 2, 3, 4; IRG, 2, 3; Phi Lambda Pi, 3, 4; Psychology Club, 2; Rohwec, 4.

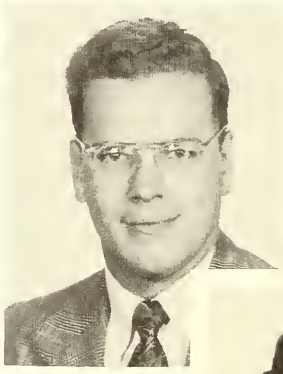

George C. Thorpe

Green Creek, New Jersey
Major: Science *Minor:* Science

"Ogle" . . . unsophisticated . . . disciple of Dr. Hadley . . . Manhattans . . . "Our John!" . . . the Men's Dorm Show . . . lager-lapping and snipe-expeditions . . . Fran . . . the deer hunter . . . "Down in Green Crik, ya know."

Science Club, 3, 4; Senate, 2, 3, 4.

Eunice A. Thompson

9 Berkeley Place, Elizabeth, New Jersey
Major: Social Studies *Minor:* Geography

"Tommie" . . . graduation and Rudy . . . that Lehigh banner . . . crazy about geography . . . fun on fourth . . . actually stayed up one weekend . . . Pi song . . . "Please cut my hair" . . . often seen waiting for her roommate.

Choir, 1, 2, 3, 4; Dalphac, 2, 3, 4; Dormitory Council, 2, Chairman, 2; Geography Club, 3, 4; IRC, 3, 4; Dance Club, 1; La Campana, 3, 4; Montclarion, 1, 2; Women's Choir, 1.

Frances Juanita Taylor

307 Hickory Street, Kearny, New Jersey
Major: Social Studies *Minor:* Social Business

"Franny" . . . provocative eye brows . . . the gift of gab . . . always turning over a new leaf . . . wide-eyed expressiveness . . . honorary captain of the track team . . . "I've got news for you!"

Clio, 1, 2, 3, 4, Treasurer, 2, 3; Commuters' Club, 1, 4; Dance Club, 2, 3, 4; Orchestra, 1; Players, 2, 3, 4; WAA, 1 2, 3, 4.

Poppy Vassos

36 Huron Avenue, Jersey City, New Jersey
Major: English *Minor:* Speech

Romanticist . . . Shakespeare, semantics and speech . . . "Stayed up late last night—black coffee" . . . infectious laugh . . . the new-look coiffure . . . "Don't be so conventional!" . . . Studio Playhouse . . . "It's the principal of the thing" . . . earned degree in three years.

Transfer: Jersey City State Teachers College; Christian Fellowship, 3, 4; La Campana, 4; Montclarion, 2; Players, 2; Sigma Alpha Eta, 3, 4, Recording Secretary, 3; Zeta Phi, 2, 3, 4.

Edwin A. Van Exter

85 Franklin Avenue, Ocean Grove, New Jersey
Major: Business Education *Minor:* Geography

"Van" . . . quiet and conservative . . . harbors political ambitions . . . ex-communications technician in North Africa . . . still in touch with the rest of the world . . . his friendliness sharpened with a keen wit.

Geography Club, 3, 4.

James Valenti

354 Seventh Street, Jersey City, New Jersey
Major: Business Education *Minor:* Music

"Jimmy" . . . a man of determination . . . laughter and humor, his trademarks . . . known for his worthy character . . . his academic ability is recognized throughout the business department.

Epsilon Mu Epsilon, 4; Men in Music, 3, 4; Pi Omega Pi, 4; Pro Musica, 3, 4.

Maurice L. Umble

125 South Church Street, Moorestown, New Jersey
Major: Social Studies *Minor:* Accounting

The logical one . . . very ambitious . . . A-1 student . . . "Now wait a minute, let's start from the beginning" . . . Mr. Bond's silent partner . . . "Utterly impossible" . . . keen witted . . . "Malaguena" . . . capable in all undertakings.

Transfer: Drexel Institute of Technology; Forum, 3, 4, President, 4; Senate, 4.

Elaine Goldfarb Turen

13 Brookdale Gardens, Bloomfield, New Jersey
Major: Social Studies *Minor:* English

Regal sophistication . . . always so well-groomed . . . blue green eyes . . . an honor student . . . conscientious . . . June bride . . . "My Sam" . . . housekeeper and student, Inc. . . . planning menus in class . . . loves good music and books.

Commuters' Club, 1, 2; IRC, 1, 2; Kappa Delta Pi, 3, 4; Sigma Delta Pi, 3, 4.

Mary Patricia Tully

43 Freeman Place, Nutley, New Jersey
Major: Mathematics *Minor:* Physical Education

"Pat" . . . Nutley rooter . . . laughing eyes and smiling personality . . . a monopoly of vigor . . . wealth of zany expressions . . . everybody knows her . . . double lunches . . . wedding bells in August.

Players, 2, 3, 4; Sigma Phi Mu, 1, 2, 3, 4; WAA, 1, 2, 3, 4.

Joseph Anthony Vitale

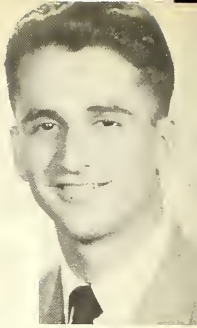

721 Grove Street, Irvington, New Jersey
Major: Social Studies *Minor:* Physical Education

"Joe" . . . of laugh notoriety . . . the voice from the back of the room . . . "jar 'em" . . . member of the "40 Club" . . . usually up before the dawn . . . the hitch-hiker . . . rumor, humor and tomfoolery.

IRC, 4; Rohwec, 3, 4; Track, 1, 2, 3, 4; Tribe, 2, 3, 4.

Frances Rose Wagner

1706 Edmund Terrace, Union, New Jersey
Major: Mathematics *Minor:* Accounting

"Fran" . . . a picture-prettiness . . . never on time . . . a disunity of thought . . . dizzy hats she wears so well . . . diets that are never kept . . . Fran and Jerry . . . million $ smile.

Montclarion, 1; Players, 1; Sigma Phi Mu, 1, 2, 3, 4; WAA, 1, 3, 4.

Edward G. Walsh, Jr.

47 North Willow Street, Montclair, New Jersey
Major: English *Minor:* Physical Education

"Sticks" . . . enjoys Shelley, Keats and good cigars . . . a Lower Center critic . . . his loud and hearty laugh . . . future Montclair politician . . . Bernie's best buddy . . . Krauss for confusion.

Commuters' Club, 1, 2.

Eugene Dennis Ward

96 West 36th Street, Bayonne, New Jersey
Major: English *Minor:* Speech

"Gene" . . . tall and fair . . . literary sophisticate . . . an intended author . . . a class evader . . . well rounded in reading . . . a coffee craver . . . Vic's . . . a bit of an Irish brogue . . . "Mother Malone."

Transfer: Jersey City State Teachers College.

Robert Ward

33 Hill Street, Bogota, New Jersey
Major: Business Education *Minor:* Social Studies

"Bob" . . . never do today that which can be put off until tomorrow . . . thrives on discussions . . . recently ring-locked to Barbara . . . appears to be quiet, but never at a loss for words.

Epsilon Mu Epsilon, 2, 3.

Walter Waselik

432 Badger Avenue, Newark, New Jersey
Major: Business Education *Minor:* Physical Education

"Walt" . . . could sell you the Brooklyn Bridge . . . an ear bender . . . a Tribe beneficiator . . . one of our best tackles . . . black eye per annum . . . a good mixer . . . a personality that holds your attention.

Tribe, 2, 3, 4.

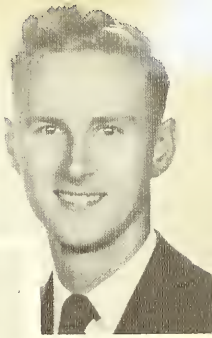

Raymond William Westerdale

40 Plymouth Avenue, Maplewood, New Jersey
Major: Music *Minor:* Speech

"Ray" . . . boy composer of MSTC . . . stirring marches . . . "Intermezzo #1" . . . an individual laugh . . . recognized with drumsticks in his hand . . . has left much for Montclair to appreciate.

Transfer: University of North Carolina; Band, 2, 3, 4, President, 2; Choir, 2, 3, 4; Men in Music, 3, 4; Orchestra, 4; Pro Musica, 3, 4, President, 3; Zeta Phi, 2, 3.

William Franklin Wetzel

28 Oakwood Avenue, Glen Ridge, New Jersey
Major: Music *Minor:* English

"Bill" . . . his mind on music and Peggy . . . a baritone voice of quality . . . "love me, love my quartet" . . . opera . . . that pre-grad wedding . . . hydrox and milk . . . "Gotta' get to the bank."

Transfer: Rutgers University; Band, 2, 3, 4; Choir, 2, 3, 4, Vice President, 3; Men in Music, 3, 4; Kappa Delta Pi, 2, 3, 4, Vice President, 3; Pro Musica, 2, 3, 4, Vice President, 3.

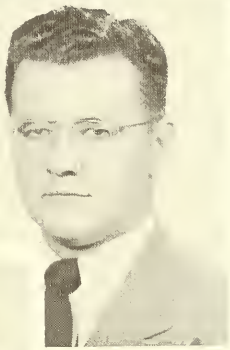

George Stanley Williston, Jr.

629 Wyoming Avenue, Elizabeth, New Jersey
Major: Mathematics *Minor:* Music

Big in brain and brawn . . . ever totin' that tuba . . . mathematical whiz . . . "My girl Barbara" . . . an active man in music . . . efficient band librarian . . . always obliging . . . enjoys dancing and eating.

Band, 1, 2, 3, 4, Librarian, 1, 2, 3, 4; Commuters' Club, 1; Men in Music, 2, 3, 4, Secretary, 3; Orchestra, 2, 3, 4; Pro Musica, 3, 4; Sigma Phi Mu, 1, 2, 3, 4.

Ruth Lee Wing

64 Mercer Street, Jersey City, New Jersey
Major: English *Minor:* Business Education

Tiny, poised and friendly . . . a super-student . . . those memorable locker room sessions . . . charmed smile and expressive gestures . . . Alexander Hamilton of Sigma Delta Pi . . . "I'm starving" . . . a rec-room resident.

Aldornia, 3, 4; Epsilon Mu Epsilon, 2, 3, 4; Sigma Delta Pi, 3, 4, Treasurer, 4.

Bernice E. Wneck

76 Smullen Street, Sayreville, New Jersey
Major: English *Minor:* Mathematics

"Bunny" . . . pug nose . . . neat and trim . . . expressive fast talker . . . there's no business like show business . . . Princeton-Harvard . . . Pi . . . ever over-active . . . "The funny part about it is."

Dance Club, 2; La Campana, 4; Players, 2, 3, 4; Sigma Phi Mu, 1, 2.

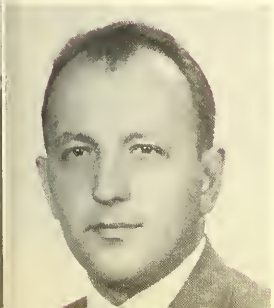

Frank Joseph Wojcicki

68 Alison Road, Roselle, New Jersey
Major: Social Studies *Minor:* English

"Yank" . . . wedded and blessed with treasured daughter . . . a transfer stude . . . night shift at Western Electric . . . wrinkle fender Ford . . . amateur interest in radio and photography.

Transfer: Jersey City State Teachers College; IRC, 4.

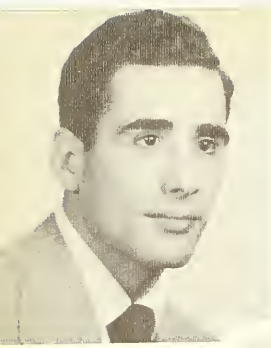

James Paul Zucaro

5509 Hudson Avenue, West New York, New Jersey
Major: Social Studies *Minor:* English

"The Duke" . . . sharp dresser . . . vehement defense for his beliefs . . . hopes to emulate Dr. Gage . . . a Fred Waring faithful . . . "Mr. Infielder" . . . his talk is fast and funny . . . usually conscientiously objecting . . . disciple of Bacchus.

Transfer: Jersey City State Teachers College.

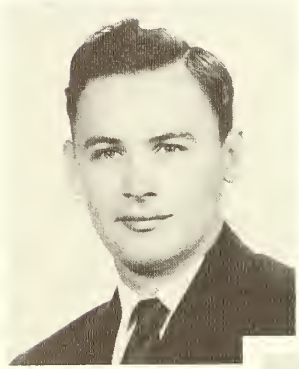

Eugene John Zlydasek

152 Delmar Place, Irvington, New Jersey
Major: Mathematics *Minor:* Physical Education

"Gene" . . . a respect-reproducing quietness . . . effortless excellence in his work . . . agile athlete . . . fisherman with the usual tall tales . . . "the basic concepts" . . . mathematician.

Aphesteon, 4; Football, 1, 2, 3; Track, 1, 2, 3; Tribe, 2, 3, 4.

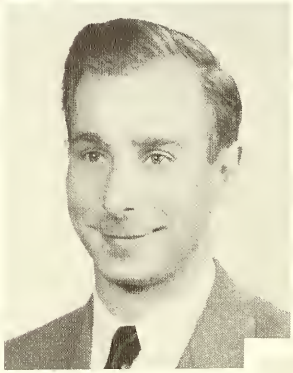

Stanley T. Zienowicz

743 South 19th Street, Newark, New Jersey
Major: Social Studies *Minor:* Bio

"Stan" . . . ambition furthered by capability . . . b
musical tastes . . . constant visitor to visual aids office . . .
take two lemons with my tea" . . . quiet and serious.

IRC, 4.

Albert Zabady

7 V Prospect Street, Caldwell, New Jersey
Major: Science *Minor:* Science

Dependable . . . a willing worker . . . "I'll be in the lab all afternoon if you want me" . . . my girl Pat . . . a real scientist . . . "fair today with moderate winds."

Transfer: Fairleigh Dickinson College; Science Club, 3, 4.

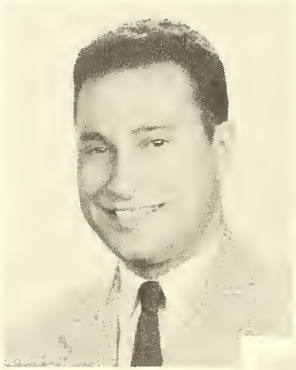

George Anker Yertson

1300 Garden Street, Hoboken, New Jersey
Major: Science *Minor:* Science

A goal-seeker . . . industrious student . . . part-time camera bug . . . west coast yen . . . ex-marine pilot with a thousand tall tales . . . "my wife Josie" . . . daily hops twixt Hoboken and MSTC . . . determined.

Transfer: Stevens Institute of Technology; Photography Club, 3, 4, Secretary, 4.

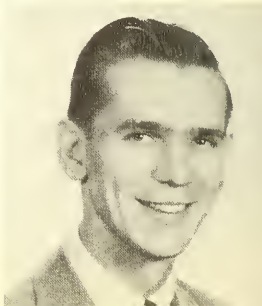

Senior Class Leaders

SENIOR ADVISER

To Dr. Elwyn C. Gage, our Class Adviser and head of the Social Studies Department, we give our sincere appreciation for his capable guidance. It is through his worthy counsel that our class reached its current measure of success.

SENIOR OFFICERS

The officers of the senior class hold the greatest responsibility of all class officers. The senior year is a most active one in college life and requires competent leaders.

We do not doubt that our able president Bill Gray had a difficult time organizing the three and a half hundred people in our graduating class, but the fact that he succeeded is his commended accomplishment.

Dave Bauer, vice-president, nurtured the arrangements for all of our social activities. Senior week was his test of endurance. We congratulate his success—and survival.

Pauline Jablonski, class secretary, handled her clerical duties with efficiency. Her helping hand was both appreciated—and legible.

Class treasurer, Carmine Conti, counted our Senior dues both with accuracy and pleas.

To our class officers then, and to our SGA representatives, Bill Bingham and Ruth Heys, we wish to express our gratitude for all they have done for US.

Underclass Leaders

JUNIOR OFFICERS

President
ROBERT LACHENAUER

Vice-President
MARIE GALICA

Secretary
BETTY STEWART

Treasurer
DONALD GREGG

SGA Representatives
TRAUDE TEUTSCH
MICHAEL ROSAMILIA

SOPHOMORE OFFICERS

President
WILLIAM MONTAGUE

Vice-President
KERMIT WALDFR

Secretary
JANE BOKMA

Treasurer
RITE BEIRNE

SGA Representatives
BARBARA NELSON
WALLACE GORDON

FRESHMEN OFFICERS

President
JOE THOMPSON

Vice-President
WALT PIPCZYNSKI

Secretary
LOREN LEEK

Treasurer
CHARLES REID

SGA Representative
STUART MALKIN

First row: DeMartino, Garafano, Rizzio, Menein, Larkin, Gregg, Galica, Stewart, Lachenauer, Rosamilia, Teutsch, Spinella, Kartzman, Markle, Kernan. Second row: Mandel, Ansaldo, Jakl, Picerno, Vernon, Hyman, Doran, Pantley, Beck, Sheck, Abar, Vecchione, Hermes, Fleck, Chirico, Sacks, Durst, Cohan, Judge, Nugent, Hess, Bergrourczy, Millering, Brunetto, Peck, Finnan, Kienzle, Scowcroft, Eaves. Third row: Adams, Shadd, Abel, Hahn, Simpson, Gilbert, Umberger, Thompson, Wetzel, Burrows, Monahan, Conover, Vaughan, High, Jensen, Pensare, Bock, Danik, Palmeri, Pettengill, Rumsey, Faicomer, Sarres, Tabatchnick, Lombardo, Lautenberg, Ford, Kokoshkin, Lummer, Buckley. Fourth row: Acterman, Saperstein, Honigfeld, Hover, Woodruff, Wehr, Stack, Schwartzback, Lampman, Zurilo, Falme, Szpak, Finnerty, Lazar, Roskowski, Koellner, Gepner, Plosica, Modzelewski, Wasilewski, Brownell, Smith, Rottner, Buonfiglio, Webster, Wright, Hook, DeStephanis, Vallaster, Schanzenbach, Lynch. Fifth row: Moorman, Meyer, Scafati, Hyman, Hartung, Delcos, Roskos, Dyckman, Wilson, Secco, Fahey, Lania, Briggs, Nagengast, Bernardo, Esposito, Cantarella, Cooper, Fardelmann, Weissback, Roscoe, Gordon, Hawekotte, Delaney, Weiss, Ryan, Lowenstein, Phillipson, Rizzo, Pinda, Lambraschino. Sixth row: Murray, Schneider, Morris, Oxma, Steingost, Postrion, Gray, Beyer, Nichols, Larkin, Witulski, Luthin, Hanson, Ludwig, Turek, Knowzer, Freer, A. Vogel, P. Vogel, Huff, Epeffens, Devins, Feigel, Schmidt, Hanf, Mehl, Pelosi, Boucher, Salt, Millar, Baker. Seventh row: Rajner, Pardi, Otero, Perry, Hendrickson, Kammer, Smith, Sempier, Grammer, Mura, Bill, Mathieson, Pangburn, Romano, Heckrottos, Warrick, Swenson, Buce.

Being a Junior presents both advantages and disadvantages. A Junior is over the bump. Having surmounted the mountain of underclassmanship, the path, although still rocky, is all down hill. Practice teaching and graduation are foremost goals, but there is still time to turn over that new leaf that has been pending since September, 1947.

Juniors, however, get more impatient as the days pass. Seniors are regarded with more than the usual envy; they are "getting out." For the Junior, time either goes too fast or not fast enough. While the Seniors were practice teaching, those organizations which were not already under Junior leadership, became so. Overnight they became the "big wheels" on campus. The day when they become Seniors is approaching—for some too quickly and for others not quickly enough. Doubts and hopes conflict: "Have I done the best I could have?"—"Next year will be the biggest and the best!"

This Junior class has seen many changes come to Montclair. Although greatly composed of veterans, it bade "bon voyage" to the first big wave of graduating veterans. In the fall of its freshman year, the big topic of conversation was the "new look." Mrs. Maxwell declared that Russ Hall would never be the same.

This class sponsored the first Sophomore formal to be held off campus in the history of the school.

This fall we waded through the new method of registration to find ourselves almost majoring in Elementary Education. Math majors carried art portfolios for the first time and business majors invaded the sacred confines of the music building to learn how to find "do."

Always famous for their "hot" election campaigns, the class held another one with Bob Lachenauer coming out on top. He has led the class in another year of memorable occasions, including the never-to-be-forgotten "Club '51" informal.

The Junior Class will be the US of 1951, they are our next of kin in the race for graduation.

JUNIORS

First row: Annicediarico, Benedict, Sayers, Greco, Calabrese, Gill, Dell Omo, Dugan, Goldman, Cebello, Bergen, Neff, Hascup, Oswald, Poll, Farranto, Cooke, Alessi, Fedor, Schultz, Burack, Herberman, Edwards, Bock, Ludwig, Lloyd, Marraffa. Second row: Kanthack, Murray, Long, Swykowski, Rosenstock, Cohen, Schneiderman, Pash, Robina, Thomson, Willey, Price, Hust, Brumberg, Brown, Meskill, Stewart, Ackerman, Carrodus, Bokma, Kremer, Scully, Knapp, House, Bertsch, Piaja, Tiernan, Vreeland. Third row: Boardman, Romaine, Rooney, Nowicki, Laniado, DeVorsey, Anderson, Kerr, Dunkerley, Haas, Solomon, Lochner, Skydell, Peterson, Wohn, Mayer, Houlroyd, Maydock, Majewski, Pelosi, Lehmkuhl, Kinn, Seligman, Oliger, Elpbick, Stinson, Gilliand, Kuhn, Devore, Zepf, Miller, Campe. Fourth row: Montag, Berardi, Fennell, Roberts, Schiffman, Schiavone, Radov, Moberg, Barker, Culliton, Miciek, Rexroth, Hamming, DeSiena, Warrick, Arbuckel, Burlew, Field, Finelli, Marcy, Besher, Freeman, Kurner, Nelson, McAuliffe, Strus, Casale, Axmann, Katz, McGrath, Bellino, Nardone. Fifth row: Andrews, McGrath, Hughes, Johnson, Laferrera, Granie, Mayner, Wilbert, Klahre, Royce, Willey, Trager, Kirchner, Ihling, Kotcher, Kreismer, Hoek, Regetz, Wescott, Palmiotti, Weisburger, Beirne, Keil, Wolcott, Walder, Langenberg, Baldino, Kearns, Lanza, Humphry, Gromada. Sixth row: Blaser, White, Petterson, Strukel, Testa, Streuli, Robbins, McGatha, Onorevole, Soldavini, Oldelehoff, Maebl, Alpisa, Storz, Stano, Waag, Stultz, Sasso, Pinelli, Ellis, Gordon, DeAndrea, Bryda, Winograd, Schwartz, Thaemington, Leeming, Halcombe, Collins, Wheeler, Greenleaf, Palaynes.

Green in nearly every respect, with the exception of their seemingly inborn ability to cut classes, the class of '52 crept into Montclair, looked over the situation, and after Frosh week, set their war bonnets at a confident angle.

They plunged into campus activities and came up with something new at their first class dance—ice cream cones in the punch! After this significant episode, the upperclassmen began to expect steak and caviar as the next frosh attempt at reaching the ultimate in the bizarre. They also introduced Mr. Jack-of-all-trades to Montclair—a dummy who faithfully occupied the center of the floor at most of their dances. He has been everything from a snowman to a lumberjack.

Nor were they completely mad. Believing that there's no life like a full life, they entered into nearly every activity at MSTC, and won recognition in almost every phase. During their frosh year, some reached top positions in campus journalism, others added more feathers to Montclair's war bonnet by being outstanding in athletics, while the talented thespians among them won leading roles in the actively supported Players productions.

They proved their hardiness by not succumbing to the trials presented by profs, courses, and life in general—and by having relatively the same number return for their second quarter at MSTC as had entered at the kick-off.

After spending all their frosh year thinking up fiendish, ingenious ways of "orienting" the next year's frosh to college life, the Sophs laughed wickedly, resigned from the S.P.C.F., and turned delightedly toward the intense study of modern applications of medieval torture. A climax was reached when, during Freshmen week, they were at the opposite end of the whip. As members of the terror-inducing "Secret Society of Superior Sophs," they made the frosh gals wear their clothing inside out and the frosh fellows wear, among other things, make-up.

With their abundance of spirit and their general feeling that the sky's the limit, there's no telling what the class of '52 will be doing next—and following the class of '51, they'll have that assignment.

SOPHOMORES

First row: Leek, Thompson, Pipczynski, Reid, Dolan, Hohrmann, Hellinga, Struyk, Bufano, Fink, D'Ambrosio, Panehiamco, Maniaci, Bartko, Feldman, Liberti, Liotta, Grasser, Bisset, Henry, Schoonmaker, Iuellmwaltz, Gaynor. Second row: Kupfever, Oeal, Huber, Kluth, Sbera, Allen, Allenfort, Anderson, Hurley, Breier, Miroddi, Bisbar, Faig, Salanitro, Boog, Kraft, Casadonte, Sharkey, Harrell, Leitner, Jacobi, Dolch, Briscoe. Third row: LaPlaca, Herron, Rizzolo, Estilow, Amorrison, Champion, Budin, Catena, Accardo, Davidson, Cole, Markowitz, Slintak, Pinelli, Riley, Marcucci, Miller, Hamburg, Kilbrick, Toth, Flailey, Dittig, Feins, Wolfman, D'Alessio, McGarry. Fourth row: Dykes, Beach, Carroll, Harris, Kath, Mundy, Finkel, Rybnikar, Sacco, Bonderchuk, Freda, Caclnus, Berry, Oliger, Messenger, Carson, Robinson, Case, Carey, Mallory, Verkey, Temple, Vitale, Schlager, McLaughlin, Harris, Davis. Fifth row: Bogle, Elgort, Praschak, Weber, Duhr, Decker, Demarest, Boscia, Byers, Kutsev, Staikos, Senerchia, Natoli, Overton, Pettafrezzo, Shareshian, Schiemann, Maletsky, Cuddy, Grosso, Cuomo, Cohen, Cleary.

boys to apply the girls' lipstick, and the rolling of pajama pants to skirt length in order to board the buses without attracting the attention of a non-collegiate public.

Certainly all of us were happy to smoke the pipe of peace with the sophomores at the end of the week. We danced and laughed at all the past happenings, and for once felt as if we were really a part of the world we had chosen to enter.

Perhaps one of our most happy experiences was that first Freshman Dance. The thrill of walking into a transformed gym to find that truly we had gone "Over the Rainbow" was a never-to-be-forgotten one. Remember how different everyone looked? Why, we had never really seen each other before. Yes, the class of '53 is here to stay!

These are all memories now. Within the hearts of all of us is a deep realization of the challenge that has been hurled at us, a humble respect for those who have gone before us, and from all comes the promise that we shall ever be faithful to the traditions of Montclair.

FRESHMEN

First row: Gorton, Malkin, Roberts, Armstrong, Carotenuto, Selbernagel, McHugh, White, Olson, Landadio, Van Kirk, Williams, Saperstein, Schroeder, Terascavage, Pietruszka, Buckley, Berardinelli, Gentile, Karnoutsos, Rodolfy, Antenucci, Steenstra, Spiotta, Chiappetta, Hill. Second row: Curcio, Leibowitz, Lauder, Luck, Rotondi, Boyce, Cohen, Hersinger, Geraci, Koedam, Roth, Hofinga, Intorelli, Luts, Larkin, Dluhy, Digiore, Mendelsohn, Heyndricks, Longenecker Wenman, Tyminski, Trachtenberg, Phillips, Magid, Manning, Natale, Gallagher. Third row: Jaeger, Jacobi, Katrosh, Feist, Franzen, Bradford, Dambach, Laing, Bell, Feiler, Schmidt, D. Schmidt, Springstead, Russo, Pierce, Lango, Lerner, Rothstein, Rous, Palmere, Plaskon, Didymos, Stavin, Stewart, Heckman, Belle, Di Maggio, Christensen, Cotter. Fourth row: McCloud, Perkins, Hayes, Richter, Thomas, Hansen, Masterson, Giannetti, Golone, McIlvrid, Deane, Cosley, Bethune, Milne, Crowe, Howard, Ackerman, Smith, Zderich, DePhillips, Friedman, Sweeney, Tocci, Goffredi, Chetkin, Roland, Tomains, Harris, Davies, Difonno.

"We're here at last!" Over and over these words ran through our minds as we made our way toward the amphitheatre that bright September morning. For many, it capped the climax of many weeks of eager anticipation; for all it was the realization of a long-cherished dream.

Will we ever forget those first hectic days, racing from one registration line to the other, and the hasty side remarks. "Where's lower center?" "Which one is the Dean?" Those were the days when we were really green, new at the game. With them came embarrassment, rehabilitation and Integration 100A.

Freshman initiation! The words held a terror that sent us scurrying whenever any worthy and most exalted sophomores approached, as they would undoubtedly clutch us by the neck and lead us to perform some act of homage. There were hunts for sophomore

FRESHMEN

RUSS HALL

Housemother
MRS. OLIVE MEADE

Housemother
MRS. HARRIET MAXWELL

First row: Askin, Borkan, Tocci, Tomaino, Jacobi, Hayes, McCloud, Roland, Rexroth, Barker, DeSiena, Moberg, Sacco, Schiavone, Boldino, Natale, Curcio, Leihowitz. Second row: Tiernan, Winograd, Schwartz, Jaeger, Finkel, Smith, Koedam, Williams, Landadio, VanKirk, Olson, Feist, Mallory, Otto, Burlew, Houlroyd, Palaynes. Third row: Gilliand, Murray, Wheeler, Wohn, Perkins, Roth, Hansen, Goffredi, Gallagher, Russell, Klahre, Bradford, Franzen, Katrosh, Miciek, House, Wilbert, Pash, DeAndrea, Solomon, Lochner. Fourth row: Mayer, Finelli, Strukel, Kath, Harris, Masterson, Heckman, Christensen, Robina, Royce, Cooley, Milne, Culliton, Price, Horst, Chetkin, Bonderchuk, Skydell, Warwick, Willey. Fifth row: Knatbach, Collins, Crow, Mundy, Langenberg, Hanf, Schmidt, Steinhoff, Brumberg.

CHAPIN HALL

Housemother
MRS. MARCIA HIBBS

First row: Meyer, Hohnhaus, Falcomer, Hawkotte, Wehr, Doran, De Petro, Dallago, De Maio, Hyman, Stohler, Rumsey, Gallica, Solfeisch, Shelkowitz, D'Agostino, Jablonski, Popovsky, Hahn, Shadd. Second row: Monohan, Honigfeld, Thompson, Porkka, Beck, Roskowski, Sloan, Perlman, Stewart, Witulski, Finnan, Caruthers, Sacks, Thompson E., Hall, Woodruff, Sexton, Ostroff, Alexander, Buce, Simpson, Carroll, Mosinak. Third row: Freeland, Balikian, Clausen, Swenson, Vassos, Sarres, Heys, Moss, Gesner, Pettengill, Conover, Larkin, Conklin, Haas, Foohey, Di Paolo, Duhish, Boswell, Marshall, Schick, Berta, Stack, High.

ROBERT AND ALCA HALLS

Kelly, Donahue, Thorpe, Reid, Pipczynski, Slocum, Gordon, Galley, Rogers, McGown, DiLeomio, Vallaster, H. Cohen, Chiappetta, Chirico, Murphy, J. Cohen, Harris, Klutkowski, Nugent, Berger, Luthin, Howarth, Feigel, Bingham, Richmond, Radolfy, W. Gordon, D. Richmond, Gomba, Davies, Mehl, W. Luthin, Antenucci.

ROBERT HALL

Marcy, Geyer, Sparta, Hommel, Fields, Stager, Plosica, Gray, Andrews, Thompsen.

ALCA HALL

Reading, Writing, and Fulsom to do.

"Is he nice?"

Behind The Scenes

Parlor Polittcians

Think we'll pass?

The men have wallpaper!

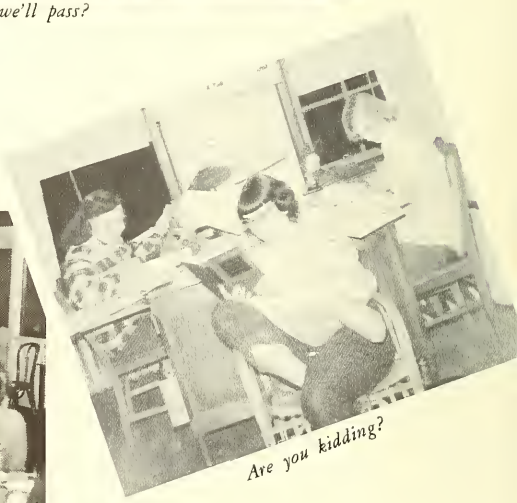

Are you kidding?

Chow time.

CAMPUS SCENES

TOWN

The price of education for many Montclair students includes more than the business office records. The commuting majority of Montclairites spend large portions of their out-of-class hours waiting for, riding on, or recovering from, the lengthy ride of the 60 bus.

The dorm-dwellers of MSTC regard the number 60 as the answer to hunger's prayer. Without it, one would either walk or risk a state of malnutrition. In an indirect way, the bus is also responsible for our passing grades. It makes possible our access to hot coffee and 75 watt bulbs, both of which are necessary to pass Fulsom or Krauss tests.

Upper, Lower, and Halfway are the centers for spending allowances. The Bellevue, the Diner, and the Post Office answer three natural cries—pleasure, food, and postage stamps. (The stamps help ask for the allowance that buys more pleasure and food.)

Valley Road is the oft-used route for entrance to and departure from the campus of Montclair. It has withstood the weight of commuters books and residents luggage. Year in and year out, it weathers the traffic of classtime rushes and coffee time idlers. Valley Road is Montclair's "Via Vita". What would we do without it?

COLLEGE HEIGHTS

The little white homes for the wedded have been a part of our campus for three years. Memories of its conception and growing pains are dimming now, even to the minds of its first pioneers.

Of the original settlers, dating from February 1947, there are only eleven families left. But the "Heights" has never been threatened with the possibility of becoming a "ghost town". Under the new guidance of Dr. Schmidt, its quota of thirty-nine families has been filled.

The campus community, now that construction and kindergarten problems have been solved, has but one question. To whom does it really belong, politically? Dog licenses, voting, fire and police protection are served the Heights by Little Falls; water, sewage, phone service and mail delivery come from Montclair, and Clifton occasionally sends a police car around. It is rare for a community to have three home towns, and one might add, also a bit confusing.

The College Heights is another symbol of the effect the veterans have had in rehabilitating Montclair. For here is a new-type town, where Daddy leaves for work with a loose leaf and pen, and where the son helps his father do his homework in Integration 200B, Child Psychology!

Montclarion's day off.

Message montage.

"and the magic of their singing casts a spell."

Guess the others went to class.

Barefoot girl with check.

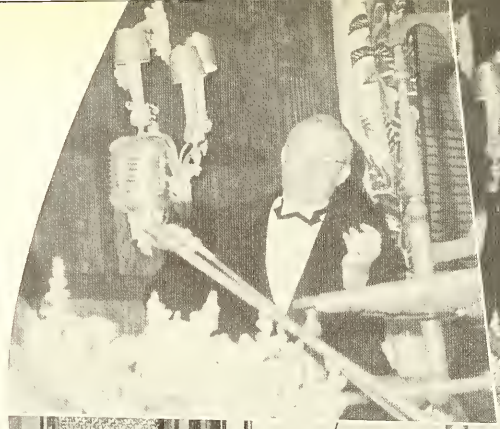

When they gave Sprague the chair.

Our president's twenty-fifth anniversary.

"Talk to me while I finish them."

Haven't you heard of the shortage?

Think it'll rain?

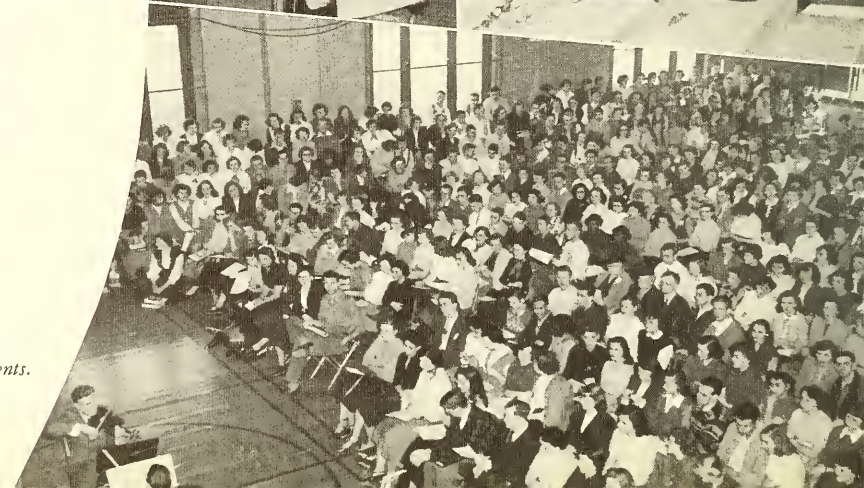

Sardines? No, students.

VACATION *in the* WOODS

In 1949, the picturesque Lake Wappalane at Stokes State Forest became the site for the New Jersey School of Conservation. Under the joint direction of the Department of Education and the Department for Conservation and Economic Development, the school provides opportunity for teachers in training and in service to learn and teach methods of conservation.

"Stokes State", as the school is commonly called, was directed by Dr. E. DeAlton Partridge, our Dean of Instruction, for the first season. Assisted in its various divisions by Bernard Siegel, William Dioguardi, Mary Kuhnen and Barbara Bird, the camp has hostessed many Montclair students. In addition to its scenic pleasures, Stokes also affords credits for two point courses in Camping Education, Conservation Education, Field Studies and Science, Water Safety and Lifesaving, and Rural Sociology. This year a children's camp is being introduced as a demonstration school.

The camp's Thoreau-vian lure and educational value attracted 300 students in its past summer season. The coming year will welcome twice this number. These pictures are intended to review the pleasant reflections the birth-year of Stokes State Forest made possible. Its growth in interest, plans and achievement, assures our students and staff that the state has succeeded in its school that combines work and pleasure.

The Dean in jeans.

Bushwhacking, Doctor?

Take two, they're small.

Plaid-clad squares.

BESIDES OUR CLASSES

SPORTS

Education is not all study, for no education would be complete if recreation were overlooked.

Since ancient times, man has striven for physical perfection. Athletics, in addition to aiding this aspiration, supplements the school curricula with a part-time diversion from books and term papers. The MSTC sports program lures those long-enduring, hard-to-discourage persons who still have time and energy to spend at the end of a long day of classes and mental tasks.

Mr. Webster defines "sport" as: (1) amusement or pastime, (2) outdoor diversions, as hunting, fishing, and especially athletic contests; also indoor contests, as bowling and basketball, (3) pleasant jesting, (4) amorous play (Shakespeare). The Montclair version of the definition is usually—the second.

With the migration of men to our campus, athletics have been given a more prominent position on the MSTC agenda. We are indeed proud of our active participants, but also give a return round of applause to our non-athletic, loyal colleagues who offer their moral support to Montclair's sports program.

The football powerhouse was depleted by last year's graduation. As a result, Montclair suffered defeat at every turn with the exception of the one game which resulted in a tie. The 1949 team was a reorganization team. They had gained experience throughout this campaign. In fact, they reached nationwide notoriety even in defeat.

This sophomore squad worked hard, were plagued with injuries, and the lack of replacements. The season was vigorous but unvictorious. However, the experience and publicity lifted the lid for a challenging season next year.

7	Fort Monmouth	33
7	National Agricultural	12
0	Panzer College	25
0	Kutztown State Teachers (Pa.)	38
7	New Britain State Teachers (Conn.)	7
6	Glassboro State Teachers (N.J.)	27
0	New Haven State Teachers (Conn.)	33
6	Trenton State Teachers (N.J.)	7

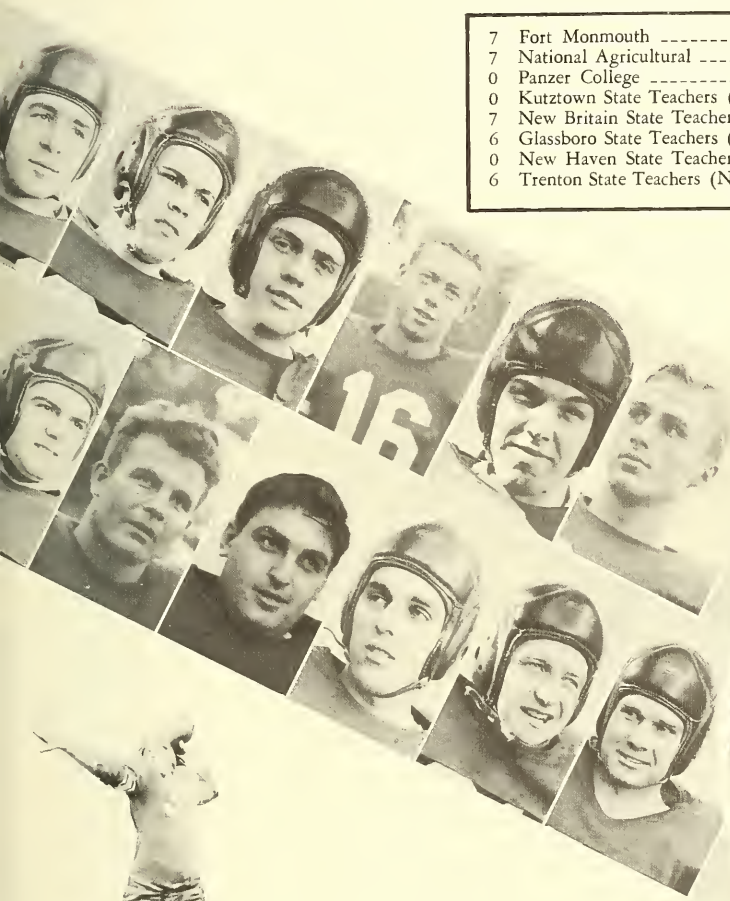

FOOTBALL

First row: Turek, Knoerzer, Hastings, Ferrito, Szpak, Coach Dioguardi. Second row: Rubin, Cebello, Kienzle, Sunyak, Walder, Murphy. Third row: Gifford, Ferrie, Buckley, Plosica, McCarthy, McLaughlin.

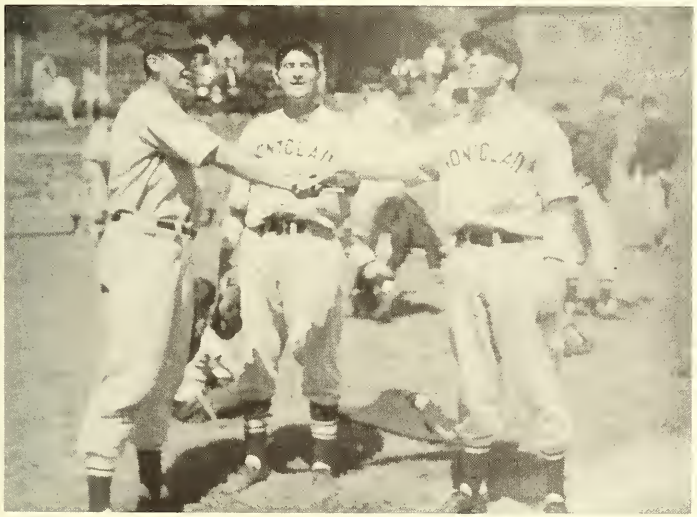

BASEBALL

Not to be outdone by the basketball team, MSTC's 1949 Baseball Team became the first team to win the Judge Hornsby Trophy for capturing the New Jersey Intercollegiate Athletic Conference Championship. The Indians were undefeated in Conference play with a record of six wins in six games. Their overall record was 10 wins, 3 losses, and 1 tie.

Co-captain, George Patson, led the team to its victorious season with brilliant pitching. Patson pitched in nine games, won five and lost one, finishing with an earned run average of 1.9. He had four conference wins and was undefeated in conference play.

The batting punch was supplied by "Big" Bob Plosica, Charlie Paglieri, "Lee" Walsky and Joe Urban.

Returning for his second season at the helm for the Indians, Coach Dioguardi will have the service of nine veterans. Co-captains Al Gifford and Joe Ferrie will lead the team. Other returning "vets" include George Ferrito, Bob Plosica, Charlie Paglieri, Stan Rubin, Bob Buckley, Francis Murphy, Charlie Sunyak.

Bud Walder, Jim Zucaro, Joe Kienzle, Frank Cebello, and John McLaughlin are other holders from 1949.

Bob Chicko, Joe Grasso, Don Campon, Bob Axman and Sonny Senercio will all be gunning for the top spot on the pitching staff which was held by George Patson for the past three years.

WILLIAM DIOGUARDI
Coach

First row: Ferrie, Hanlon, Waddon, Nugent, Gifford, Solomon, Palmieri. Second row: Cohen, Mr. Coder, Axman, Cutty, Turek, Rasso, Dugan, Cuomo, Shiftman, Mr. Dioguardi.

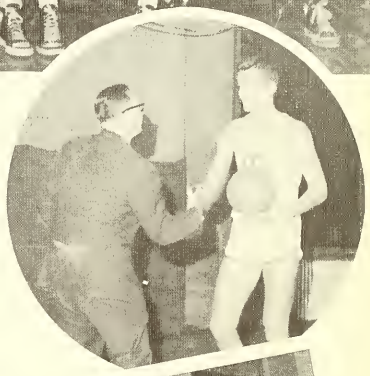

Montclair's '49-'50 basketball team lost three regulars through graduation; Patson, Mac Arthur and Walsky, but gained Eb Weber, a transfer from John Marshall. Weber was ineligible for conference games, but showed his skill in the remaining games on the schedule.

The first game of the season, which was with Jersey City, was nip and tuck all the way with the Redmen coming out ahead, 49-46. The Indians went on to knock over Rutgers Pharmacy and Paterson State Teachers. Montclair's first defeat came at the hands of the Peacocks from St. Peters. This was a heartbreaker, 80-75. Still feeling the St. Peters defeat, the Tribe went back to Jersey City to lose face to an express Marshall team. Just before the Christmas vacation, the Indians brought home a present from Trenton State's gym, a 56-53 victory. The Redskin's returned to court action after the holidays to hand the Alumni a defeat. Without the aid of Gifford the Redskins dropped the next game to Newark Rutgers. Then the Redmen took one from Farleigh Dickinson and were slaughtered by the John Marshall team. This was followed by a defeat at the hands of Rider College. The Redmen came out in the sunshine again by beating Paterson, but were pushed on the shady side of the street by that same Rider team. Panzer, Iona, Rutgers Pharmacy and Newark Rutgers fell before the Indian onslaught. The Iona game was a thrilling upset. Iona defeated Seine a week after their loss to MSTC. Waddon threw in a hook shot with two seconds to go which won the game, 61-59.

Montclair was then upset by Bloomfield, but bounced back to take Panzer and Trenton into herd with impressive victories. With two games remaining, MSTC had a season record of 13 wins, 7 defeats. In the conference they were tied for third place with Panzer, with a record of 4 wins and 5 defeats.

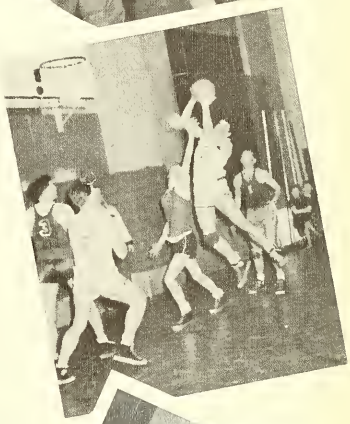

BASKETBALL

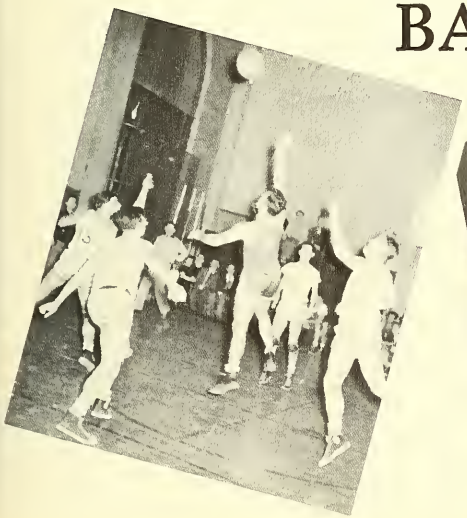

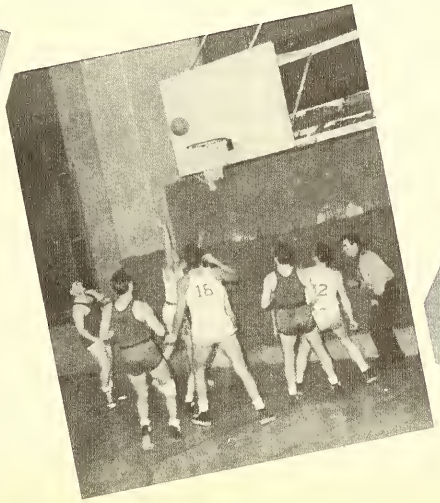

First row: Savage, McLuckie, P. Vogel, Salt, Howarth, Hamilton, Scardilli, MacMillan, Dykstra, Atchison, Palmieri, Keinzle, Ludwig, Mr. Willing. Second row: McGee, Rears, Boardman, Dell'Omo, MacArthur, Vitale, Feigel, Wojtas, Bob Peck, Luthin, McCullough, J. Ludwig. Third row: Feeney, Lloyd, Bothwell, MacMillan, Grasso, Nowicki, Beach, Gray, Bill Peck, Edack, Morris, Romaine.

TRACK *and* CROSS COUNTRY

At the close of the track season, the Indians had a wide lead among colleges our size. The schedule began with Montclair winning the State Championship of Smaller Colleges. Shortly thereafter, the Tribe mile-relay foursome won second place medals at both the Penn and Seton Hall Relays, putting MSTC on the national track map. The squad went on to win three out of five dual meets and one out of two triangular competitions. With a large number of tracksters expected back, Coach Willing looks forward to another successful season next year.

As the 1949 season came to its end, it brought a successful record to Coach Richard Willing's Cross Country team. The harriers won eleven out of thirteen dual meets, plus two of the three triangulars. A trophy was awarded to the team for third place in the Camden "Y" road run and the group placed second and third, respectively, in the State Junior and Senior Championships. With most of the team returning, there are high hopes for next year.

First row: Bothwell, Kunysz, Quellmalz, Gaynor, Savage, DeBruin, Boardman. Second row: Atchison, McLuckie, P. Vogel, Lloyd, A. Vogel, MacMillan, Nichols, Bissett, Mr. Willing. Third row: Robbins, McCullough, Pyle.

Mozulay, Rizzulo, Mr. DeRosa, Weigel, Nardiello.

GOLF

The little known and little heralded men of the links, MSTC's Golf Team turned in a splendid score last year with a record of eight wins and two losses. Capping this fine year under the tutorage of Coach Jerry DeRosa, the MSTC Golfers captured the NJIAC Championship, edging out Paterson Teachers College.

The 1950 season looks good with the return of Captain Ed Mozulay and four lettermen. Coach DeRosa looks forward to another banner year for the tee-totallers.

PING-PONG

Baby of all sports at Montclair is Table Tennis, or Ping-Pong. The paddle enthusiasts gathered early in 1949, and formed the first Table Tennis Team in the history of MSTC. The Athletic Department gave the team unofficial sanction, and with Roy Thomas, Class of '49, as director and coach, the men entered the North Jersey Intercollegiate Table Tennis Association. They proved to the rest of the league that Montclair's paddle-wielders were no pushovers. Leading the team was captain Al Lennox, with such stalwarts as Ken DeRoche, playing manager, Gay Piszel, Doug Chadwick, Don Campen, Len Nichols and Bob Buckley.

Davenport, Hempstead, Co-captain Piszel, Reynolds, Coach Thomas, Buckley, Nichols, Chadwick, Manager DeRoche. Captain Lenox missing.

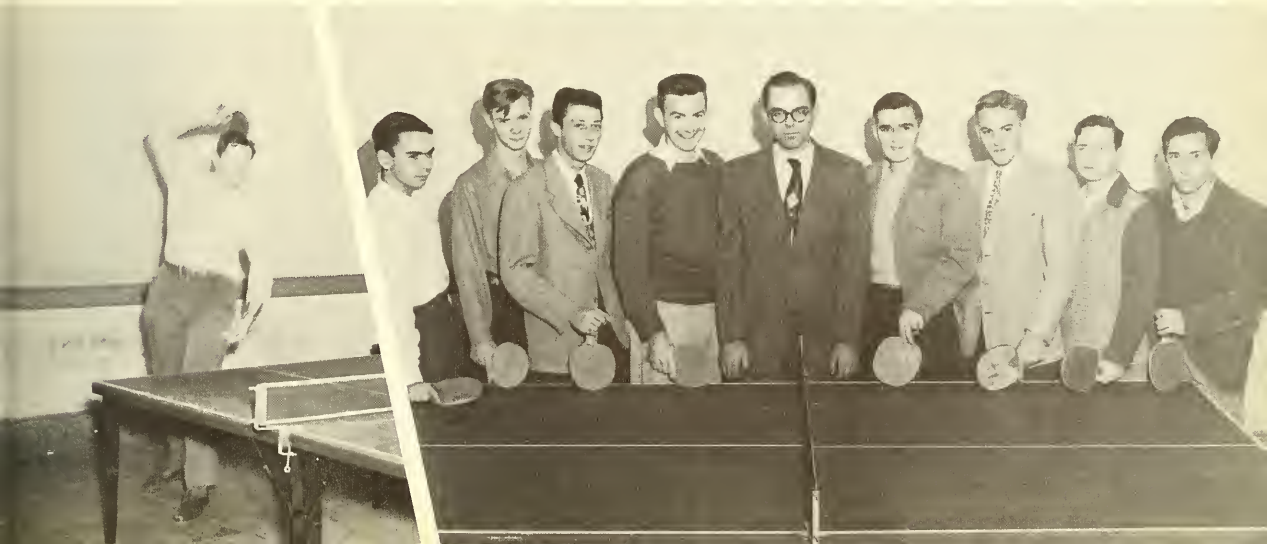

First row: Mayer, Robina, Wheeler, Kennedy, Miller, Phillips, Armstrong, Burlew, Gilbert, Feist. Second row: Zakanch, Zucker, Pash, Solanitro, Bauer, Gardner—Captain, Giblan, Cohen, Finelli, Deane, Beiner, Calabrese, Salt.

FENCING

The Fencing team begins anew each year with inexperienced but eager foilsmen. Because so few high schools feature training in this sport, most of the candidates for the team need start-to-finish instruction in the art of lunging and retreating, the definitions for "Parry" and "Touche", and the difference between Italian, French and Belgian foils.

In 1948, with the entrance of men, the sport donned a more active ritual. Coach Jimmy Gardner kept the team in ever-active practice and can be accredited with the height of interest that it has now reached.

TENNIS

The MSTC Tennis team has, since its post-war inauguration, gained rapidly in stature and ability. Last season, the team just missed a .500 season through an upset in the last match. As it was, the team's status improved over the previous year with a record of three wins and four defeats. With five lettermen returning and several bright prospects in the freshmen class to bolster this group, the prospects look good for a winning season in 1950.

Steenstra, Kloss, King, Thomas, Gardner, Blessing.

TRIBE — CHEERLEADERS

First row: Cebello, Howarth, Savage, Chirico, Lummer, Knoerzer, Murphy, Cohen, Weigel. Second row: Robbins, Salt, Kunysz, Feigel, Bothwell, Sunyak, Dykstra, Bauer, McLuckie, Mulrooney, Morris, Stager, Third row: Mr. Schmidt, Clifford, Ruhin, Gifford, Peck, Hamilton, Kienzle, King, Gray, Waselik. Fourth row: Mr. Coder, Mr. Dioguardi, W. Peck, Szpak, McLaughlin, Palmeri, Mazzochi, Dr. Milstead, Scardilli, Kloss, Zlydasek.

First row: Doran, O'Connell, Boswell. Second row: De Andrea, Finnan, Stewart, Culliton, Galica.

Captain ---------- Eileen O'Connell
Assistant Captain ---------- Agnes Doran

TRIBE OFFICERS

President ---------- Frank Murphy
Vice President ---------- Robert Plosica
Secretary ---------- Robert Lummer
Treasurer ---------- Carl Knoerzer
Corresponding Secretary ---------- Tony Chirico
Adviser ---------- Mr. Alden Coder

Montclair's varsity lettermen find in their membership to Tribe, a unison of spirit, cause, and accomplishment. Tribe's members are sportsmen to all sports, participants to every game. They foster our athletic programs and put forth their best efforts to win for the spectators.

The red-and-white-clad encouragement crew have cheered our teams on to the victorious scores that we treasure and flaunt. An exciting game needs the "yeahs" and "rahs" of spirited cheerleaders. Ours have done more than their share.

Captain Eileen O'Connell

On the Sidelines

SPORTS SPONSORS

The Women's Athletic Association is the official organization on campus for women's after-school sports. Volleyball, hockey, basketball, softball and archery were the five sports sponsored this year. General meetings of the group are held at the beginning of each season. There are bi-monthly meetings of the council which is composed of elected officers, sports chairmen and the club advisers which act as a governing body.

The Men's Athletic Association is comprised of two student representatives and three faculty members. This committee supervises, and finances all men's athletic activities, handling such jobs as the scheduling of games. As the co-ordinating body for the entire sport's program, the value of the MAA is inestimable.

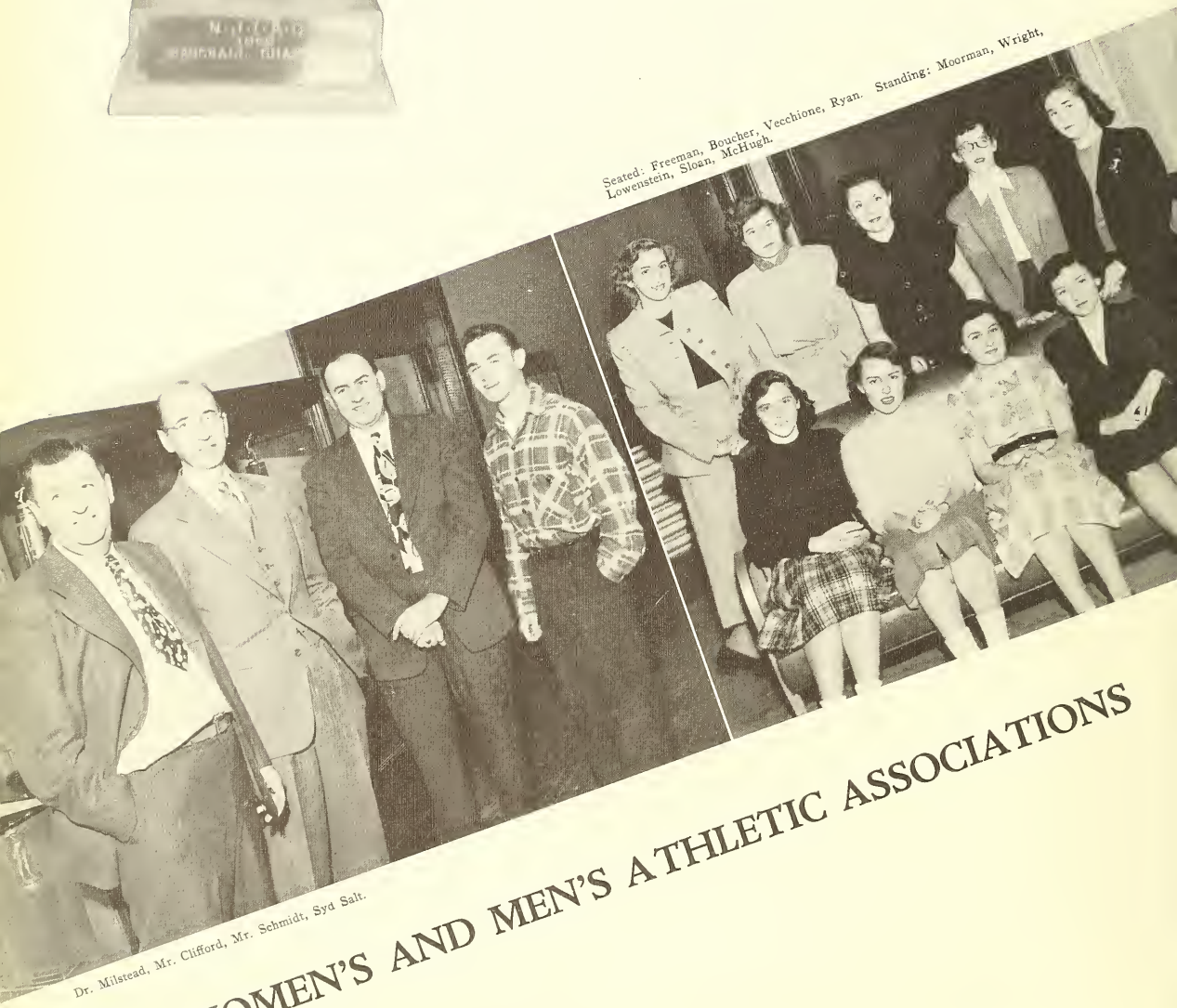

Seated: Freeman, Boucher, Vecchione, Ryan. Standing: Moorman, Wright, Lowenstein, Sloan, McHugh.

Dr. Milstead, Mr. Clifford, Mr. Schmidt, Syd Salt.

WOMEN'S AND MEN'S ATHLETIC ASSOCIATIONS

STUDENT GOVERNMENT ASSOCIATION

First row: Pelosi, Scully, Smith, Alexander, Millar, Freeman. Second row: Teutsch, Rosamilia, Gray, Montag, Bingham, Nelson. Third row: Gordon, Malkin, McGuire, Heys, Lachenauer.

The Student Government Association is made up of all the members of the MSTC student body. The Board of Trustees of the SGA is the governing body in student affairs. It has as its aim the efficient and intelligent governing of a democratic student body. The board is representative of the student body, being composed of 17 members; five elected from the student body at large, the presidents of the four classes, representatives of the classes, and two honorary positions—the faculty adviser and the president from the preceding year.

The board is the main artery of all student activity. Its functions include allotment of the accumulated student government fees paid by each member, the granting of charters to new organizations, formulation of rules and policies for general student activity and the solution of problems affecting the general social, academic or economic welfare of our student body as a whole, or of individual students.

Sponsored by the board are college dances, assemblies and one of the most active of the college groups, the War Memorial Fund Committee. Thus the board serves as a clearing house for all types of intellectual and social pursuits. It elects the delegates who represent our student body at conferences and other off-campus activities.

Your SGA was organized by the students for the students. Each student is given the opportunity to become a truly active member of the group through the suggestion box in lower center hall or through participation in the meetings. Just as the SGA is the body which helps shape our student body, the student body is the all-important factor in making the SGA the efficient and democratic organization it is.

OFFICERS

President ---------- Carroll Smith
Vice-President ---------- Joan Alexander
Corresponding Secretary ---------- Mary Scully
Recording Secretary ---------- Jean Millar
Treasurer ---------- Alma Pelosi
Assistant Treasurer ---------- Jackie Freeman

NATIONAL STUDENT ASSOCIATION

Seated: Willey, Brumberg, Harrell, Freeman, Brown, Heyndricks, Mendelsohn, Fonken, Heys. Standing: Slocum, Smith.

The United States National Student Association is an organization of college student bodies, represented through their student governments. It was created to serve the long existing need for a representative intercollegiate organization to serve the American student community, and to promote student interests and welfare. In addition to its other goals, the association is dedicated to maintain academic freedom, develop better educational standards, improve student welfare and promote international understanding.

NSA publishes the only intercollegiate newspaper in the country, NSA News. It represents American students on an international level and is a sponsoring agency of the World Student Service Fund and the National Council for UNESCO. There are three standing national commissions on student affairs: Student Life, Educational Problems, and International Affairs.

Primarily a service organization, NSA operates the nationwide Purchase Card System which established discount contracts with some 200 merchants in major cities from coast to coast. NSA purchase cards entitle students to discounts from 10 to 30%. Montclair delegates were among the group of New Jersey delegates who initiated the P.C. System in 1947 at the Wisconsin Congress. At present in New Jersey, the PCS card is honored by merchants in Montclair, Newark, Paterson, Jersey City, Bloomfield and New Brunswick.

Each NSA member group belongs to one of the twenty-four NSA geographical divisions. The twenty-four regions are largely autonomous and hold Regional Assemblies during the year to determine programs for their areas. Since its beginning, the New Jersey Region has had a Montclair student on its Executive Committee.

Each college adapts its NSA activity to its own particular extra-curricular program and directs its efforts accordingly.

OFFICERS

Chairman ---------- Terry Brown
Vice-President ---------- Jackie Freeman
Secretary ---------- Pat Heyndricks
Treasurer ---------- Pat Harrell

WHO'S WHO

To be elected for membership to Who's Who in American Universities and Colleges is one of the highest honors awarded to seniors. The candidates are chosen on the basis of their leadership in campus activities, scholarship in academic work, contributions and service to the school. The thirteen elected this year are:

Joan Alexander
Phyllis Battenfeld
William Bingham
Harold Friedlander
Sally Lu Gommoll
William Gray
Ruth Heys
John Howarth
Frank McGuire
Mary Lu Mohn
Sylvia Mosinak
Frank Slocum
Robert Scofield

The national educational honor society, Kappa Delta Pi, elects its members upon the basis of scholarship, personality and educational leadership. From its own symbols, K D Pi stands for "Knowledge, Duty, Power." The MSTC chapter of this national organization is named Gamma Epsilon.

It is the ambition of every Montclair student to be elected as a member of this honor society. Recognition distinguishes a member as having accomplished a scholastic achievement.

The candlelight initiation is a ceremony which will live forever in the mind of a Kadelpian. An equally impressive tradition is the March meeting of the Coffee House. The student teachers return to relate and discuss their "classroom situations."

Some Montclair students regard K D Pi membership as the mark of distinction that has crowned their college careers, but to all Montclairites, Kappa Delta Pi stands fixed as an "assurance policy" for success.

OFFICERS

President ---------- Frank Slocum

Vice-President ---------- Bill Wetzel

Secretary ---------- Nancy Guild

Treasurer ---------- Elmer Galley

Adviser ---------- Dr. Fraser

KAPPA DELTA PI

First row: Hughes, Duhish, Slocum, Wetzel, Guild, Jensen. Second row: Scott, Porkka, Alexander, Lew. Third row: Picerno, Pelosi, Mohn, Conti, Galley, Nohhs, Gommoll, Simpson, Paglieri. Fourth row: Herrick, Lupshevicz, Rickle, King, Otero, Ferrie. Fifth row: Rosamilia, Richmond, Callam, Bauer, McGuire, Smith, Bingham, Marshall, Savage.

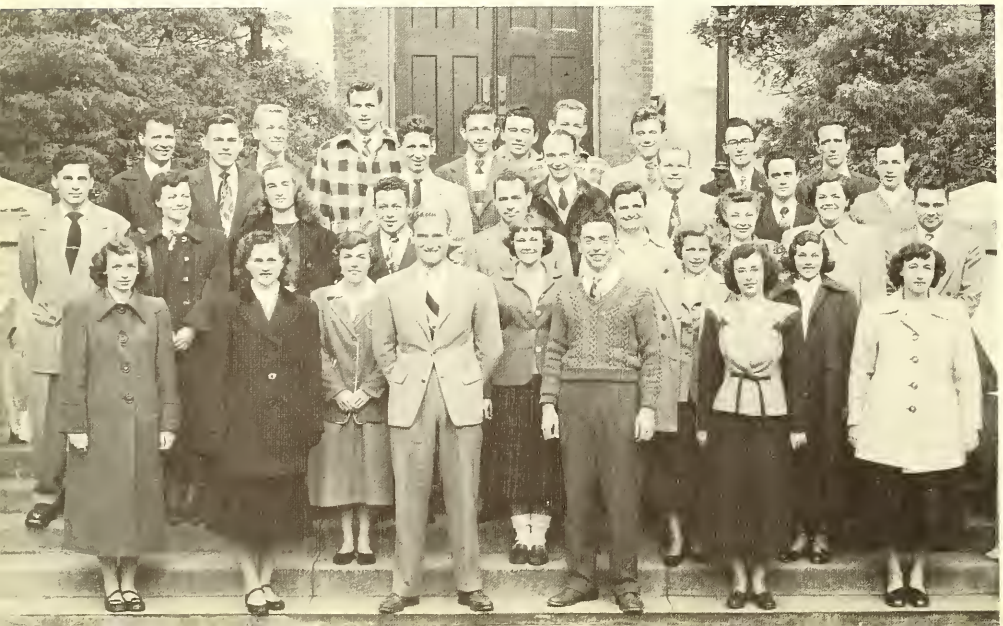

Aphesteon, the honorary mathematics society for upper classmen, stimulates interest in advanced mathematics and it encourages individual research programs. At the end of the year, awards are presented to the students with the highest scholastic averages in mathematics.

APHESTEON

OFFICERS

President ---------- Jack W. King
Vice-President ---------- Evelyn Pass
Recording Secretary ------- Alice Berta
Treasurer ---------- Elsie Aierstok

Seated: Cracco, Berta, Pass, King, Ryan. First row: Koellner, Jensen, Paglieri, Lipton, Chadwick, Alexander, Buce. Second row: Nichols, Steinen, Romano, Schanzenbach, Lynch, Zlydasek, Carroll.

First row: Dr. Fulcomer, Dubish, Herrick, Gommoll. Second row: Rasnick, Schultz, Mohn, Friedlander, Lavalle, Luedke.

As the honor English organization, Aldornia members aspire to the aims for the promotion of culture, literary ability, and knowledge. Membership is by invitation and at a premium as it is limited to but thirty English majors from the senior and junior classes.

ALDORNIA

PI OMEGA PI

Beta Sigma chapter of Pi Omega Pi, the national honorary society in Business Education, encourages interest and scholarship in business and professional life. It also promotes the ideal of service as the basis of all worthy enterprise.

OFFICERS

President ---------- John Richardson

Vice-President --------- Robert Scofield
Secretary ---------- Rose Bruno
Corres. Secretary -- Rebecca Abramowitz
Treasurer ---------- Robert McLuckie
Historian ---------- William Butkus
Adviser ---- Mrs. Elizabeth Van Derveer

First row: Scardilli, Petraco, Bingham, Alexander, Kokoshkin, Zuckerman, Conti, Bauer, Bruno, Mrs. Van Derveer. Second row: DeStephanis, Rizzo, Pescinski, de la Motte, Johnson, Scowcroft, Sunyak, Dykstra, Valenti, Berger, Rubin. Third row: Dubish, Sheppard, Szpak, Gray, Reynolds, Weisshach, Cohen, Neuner.

First row: Lampman, Gilbert, Wilson, Wehr, D'Agostino, Magengast, Haliska, Cahayla, Chapin, Scafati, Devore, Kuhn, Simpson. Second row: Semento, Bell, Eisenberg, Abar, Haring, Englander. Third row: Lupshevicz, Slocum, Russo, McEwen, DeVoorsey, Mayer, Picerno, McCullough, E. Jackowski, A. Jackowski.

ROHWEC

Rohwec is the honorary society for Social Studies majors which has as its aim the fostering of interest and research in the field of Social Studies. The activities of the group include academic discussions, speakers, and various social functions.

OFFICERS

President ---------- Donald Englander

Vice-President ------- Carolyn Semento
Secretary ---------- Gene Haring
Treasurer ---------- John Bell
Corresponding Secretary - Margot Koegel

First row: Buce, Koellner, Ryan, Vallaster. Second row: Greenleaf, Dunkerley, Burlew, Laferrera, McGrath, Maehl, Kanthack, DeLuca, Doorn, Aierstok, Berta, Boswell, Alexander, Metz. Third row: Gepner, Lowenstein, Weis, Friedman, Leitner, Ackerman, Longenecker, Tyminski, Giannetti, Cotter, Belle, Lynch, O'Connell, Pass, DiMaggio. Fourth row: Olson, VanKirk, Arbuckel, Jensen, Warrick, Smith, Buonfiglio, Rottner, Spirko, Radov, Hawekotte, Sachs, Haas, Carroll, Fastige. Fifth row: Modzelewski, Brownell, Wasilewski, Dell'Omo, Montag, Gentile, D., Schanzenbach.

SIGMA PHI MU

Sigma Phi Mu is a club designed especially for our campus mathematicians. The monthly meetings offer not only worthwhile discussions of methods of teaching math, but interesting social activity, including tricky puzzles and games based on complicated arithmetic.

OFFICERS

President ---------- William Koellner
Vice-President ---------- Martin Vallaster
Secretary ---------- Catherine Buce
Treasurer ---------- Dorothy Ryan
Adviser ---------- Mr. Lawrence B. Campbell

EPSILON MU EPSILON

This club, composed of business majors and minors, is designed to bring together business students and faculty in an informal atmosphere and to promote discussions and studies concerning the business world.

OFFICERS

President ---------- Dave Bauer
Vice-President ---------- Ruth Heys
Secretary ---------- Margaret Judge
Treasurer ---------- Nicholas Gentile
Advisers ---------- Mr. Horace Sheppard
Mrs. Elizabeth Van Derveer

First row: Mr. Sheppard, Sato, Gentile, Judge, Bauer, Heys. Second row: Hurley, Herberman, Greenleaf, Durst, McIlvrid, Goione, Giaimo, Grasser, Farranto, Fedor, Finnan, Peck, Kienzle, Scowcroft, Millering. Third row: Nicholas, Sheft, Galender, Bruno, Lew, Petraco, Wing, Trotta, Rumsey, Sarres, Clausen, Lautenberg, Ford, Kokoshkin, Lummer, Buckley, Brunetto. Fourth row: Kornreich, Grosso, Campanella, Valenti, Baillie, Collinson, Dykstra, Danik, Humphrey, Seligman, de la Motte, Webster, Devore, Zepf, Neff, Lilly, Vallaster, Berger, Carrodus. Fifth row: Portelli, McLoughlin, W. Gordon, Fardelmann, J. Gordon, Hess, Sunyak, Majewski, Lehmkuhl, Kinn, Edwards, Laferrers, Weiss, Ryan, Lowenstein, Phillipson, Millar, Walder, Rizzo, Hook, De Stephanis, Nardiello. Sixth row: Taylor, Gray, Nugent, Howarth, Turek, Knoerzer, Bingham, Alexander, Conti, Belasco, Cohan, Stultz, Storz, Feigel, Hanf, Mr. Neuner, Mr. Froeleich, Mr. Dioguardi, Gregg, Lachenauer, Wrighr, Luthin.

First row: Sost, Trager, Walz, Sobchock. Second row: Hutzel, Kay, Adessa, Canterella, Talmadge, Wetzel, Valenti, Williston. Third row: Glucksman, Keir, Lochner, Eichorn.

PRO MUSICA

Pro Musica is the honorary music society designed to bring together instrumentalists and vocalists who are capable and desirous of performing the best in music. With the hope of furthering an appreciation for music, this organization sponsors two concerts annually.

OFFICERS

President ---------- John Sost
Vice-President ---------- John Trager
Secretary ---------- John Walz
Treasurer ---------- Daniel Sobchock

MEN IN MUSIC

Men in Music, one of our newer organizations, is open to all MSTC men interested in promoting music on campus. This group has provided us with some of our best assembly programs, including a band concert and a variety show.

OFFICERS

President ---------- Harold France
Vice-President ---------- William Sempier
Secretary ---------- William Shadel
Treasurer ---------- Raymond Benedetto

First row: Glickman, Valenti, Sobchock, Sempier, Shadel, Chirico. Second row: Lochner, Kay, Romeo, Barrows, Addesa, Keir, Mura, Anello. Third row: Grammer, Kreismer, Eichhorn, Hutzel, Gallo, Wetzel, Walz, Sost.

INTER NOS

The study of Roman language, life, and customs is the common interest that bonds the Latin majors and minors to membership in Inter Nos. The club is under the direction of Dr. Freeman.

First row: Bartell, Spinella, McCloud, Leibowitz, Sharkey, Schwartz, Salanitro, Faig, Mayner. Second row: Caruthers, Dworetzky, Grant, Gallagher, Casadonte, DeAndrea, Simpson, Bryda, Shaad. Third row: Dr. Freeman, Clausen, Cuccia, Jensen, Stohler, Hughes, Preniock. Fourth row: Smida, Lewin, Smith, Bernardo, Strus, Perez, Moorman, Kraft, Kearns.

GEOGRAPHY CLUB

This club, under the guidance of Dr. Milstead, delves into the study of man and civilization under the geographical influence of the day. Lectures, films and field trips are its sources for education.

OFFICERS

President	Barbara Bonsper
Vice-President	Donald Briggs
Secretary	Helen Cahayla
Treasurer	Marie Lampman
Adviser	Dr. Harley P. Milstead

Front: Bonsper, Cahayla. First row: Thompson, Wislon, Nagengast, Ahar, Briggs, Lampman, Abel, Fahey, Vecchione. Second row: Stager, Tiernan, Medoff, Ostroff, Marshall, Secco, Wehr, Keil, Klutkowski, Kennedy. Third row: Robina, Poll, Kuhn, Norberg, Barth, Schwartzbach, Jorlett, Dyckman, Christie, Mr. Hourtoule, Slocum. Fourth row: Cohen, Lupshevicz, Mathieson, Field, Robbins.

First row: Kartzman, Spinella, Annicchiorice, Marraffra, Gromaoa, Rancelli, Shelkowitz. Second row: Warwick, Markle, Garfinkle, Freda, Libbey, Dallago, Perlman, Schneiderman, Morris. Third row: Kearns, Buonfiglio, Pardi, Kernan, Giblan, Miss Tonone, Botto, Ackerman, Dube, Ochlers, Bosland. Fourth row: Finelli, Collins, Wheeler, Granie, Bellino, Cohen, McGuire, Webster, Marshall. Fifth row: Sayers, Palmiotti, Hilaire, Andrews, Gill, Berardi, Schiffman, Roberts, Johnson, Petri.

LE CERCLE FRANCAIS

The purpose of Le Cercle Francais is to promote better cultural understanding between the United States and France and to further the student's understanding of the French folklore, customs and people.

First row: Kerr, Marino, Jensen, Vaughan, Markle, Perlman, Moss, Malatesta, LoProto, Ionno, Dluhy, Digiore, Magid, Phillips, Trachtenberg. Second row: Lanza, Bokina, Rexroth, DeSiena, Moberg, Danik, Witulski, Horst, Gilliand, Miss de Escoriaza, Bartell, Sasso, Tomaino, Rotondi, Boyce, Cohen, Hersinger, Daves, Manning. Third row: Rajner, Sarres, Falcomer, Larkin, Caruthers, Miss Peloro, Curcio, Natale, Rizzio, Garafano, Mandel, Pardi, Tabatchnick, DeMartino, Burark, Schultz, Royce, Dobovich, D'Alessio, Koedam, Geraci. Fourth row: Lautenberg, Jensen, Smey, DeMaio, Hilaire, Dallago, Postrion, Sage, Crorkin, Harris, Webster, Otero, Perry, Devins, Gill, Calabrese, Anderson, Murray, Mayer, Wohn, Perez, Andrews, DeAndrea. Fifth row: Amato, Menein, Ford, Lewin, Reismiller, Dimond, Mazzarini, Johnson, Marshall.

LA TERTULIA ESPANOL

This organization is open to anyone interested in the furthering of understanding of the Spanish language and culture. This aim is carried out through programs devoted to folk dances, songs and customs of Spain and Spanish America, which are given for the student body of Montclair and to many outside schools and organizations.

OFFICERS

President ---------- Hilton Otero
Vice-President ---------- Dick Perry
Secretary ---------- Russell Webster
Treasurer ---------- Dominic Calabrese

Zeta Phi, the first speech society on campus, offers to its members the opportunity to further their speaking and acting experiences. This club is one of the mainstays for a student minoring in Speech. Membership is open to all with a genuine interest in the field for effective self-expression.

A newly-installed chapter of the national Sight and Hearing organization, Sigma Alpha Eta is a clue to the rapid expansion of MSTC's speech department. It was inaugurated this year for those interested in speech correction and perhaps is a significant step toward establishing Speech as a major field at Montclair.

ZETA PHI

OFFICERS

President ---------- Lois Stenman
Vice-President ------- Mary Lu Mohn
Secretary-Treasurer ---- Elinore Hahn
Adviser --------- Miss Annetta Wood

First row: Scheck, Pantley, Vernon, Beck, Hahn, Stenman, Miss Wood, Mohn, Spiotta, Herberman, Besher, Second row: Doran, Smey, Schultz, Palmiotti, Gordon, Cantarella, Hyman, Kunzman, Mosinak, Fleck, Hilaire, Adamcik, Vassos, Delcos, Fardelman, Culliton, Miciek, Abar.

SIGMA ALPHA ETA

OFFICERS

President ---------- Lorraine Spiotta
Vice-President ------- William Hemp
Secretary ---------- Poppy Vassos
Treasurer ---------- Elizabeth Smey
Adviser --------- Miss Annetta Wood

First row: Hahn, Ferris, Doran, Abar, Cantarella, Scheck. Second row: Moss, Hyman, Beck, Smey, Mohn, Mosinak, Vernon, Spiotta. Third row: Vassos, Stenman, Hemp, Herrick, Hilaire, Callam, Fardelman, Adamcik, Fleck, Pantley, Delcos.

OFFICERS

President ---------- Walter Glushenok
Vice-President ---------- Dave Bauer
Secretary ---------- Georgianna Schmidt
Treasurer ---------- Carmine Conti

Seated: Lynch, Conti, Bauer, Lyly, Schanzenbach, Hagmann, Schmidt, Robinson, Bingham, Alexander, Standing: Loughlin, Romano, Nichols, Heckrotte, Littman, Porkka.

CHESS CLUB

BRIDGE CLUB

OFFICERS

President ---------- Florence DeRoche
Secretary-Treasurer ----Barbara Nelson
Adviser ---------- Mr. Seibert

First row: Stager, Nelson, Herberman, DeRoche, DeRoche, Simpson, Hahn. Second row: Secco, High, Burrows, Teutsch, Mr. Seibert, Shaad.

In its first year, the Chess Club has already grown in a size and interest comparable to the pre-established ones. The kings and queens of the checkered board pawn their days and knights for the love of the game.

Enthusiastic bridge devotees find an enjoyable pastime in their contests of finesse. A winning hand, a capable partner, and a Thursday night meeting help to answer the social yen to play an engrossing game of Bridge.

CLIO

OFFICERS

President -------- Margaret Simpson
Vice-President -------- Delores Sloan
Secretary -------- Emma Marshall
Treasurer -------- Ruth Ostroff
Adviser -------- Dr. Herbert Gooden

First row: Shadd, Honigfeld, Simpson, Gesner, Wehr, Lania, Vecchione. Second row: Fahey, Ostroff, Marshall, Sloan, Secco, Gilbert, Galica, Nagengast, Neff, Saperstein. Third row: Abar, Taylor, Semento, McGrath, Wilson, Thompson, House. Fourth row: Schroeder, Hover, Roskos, Medoff, D'Agostino, Jablonski, Popovsky, Nardone, Willey, Palaynes, Hughes, Knapp.

GETTYSBURG CLUB

OFFICERS

President -------- Theodore Adamcik
Vice-President -------- Thomas Tipaldi
Secretary-Treasurer - Florence De Roche
Adviser -------- Dr. Felix Wittmer

Seated: McCullough E., McCullough R., Tipadli, Adamcik, DeRoche, Dr. Wittmer, Russo. Standing: Vitale, Lupshevicz, Sorrentino, Genaro, Szarejko, Gentile.

Clio is the campus organization for women Social Studies majors. The club meets once a month to discuss world economic and social problems. The colorful initiations have humble pledgees parade in the costumes of famous historical characters. The girls' diligence in sponsoring frequent cake-sales has earned them a spot of popular recognition.

The Gettysburg Club is our newest one. It aims to promote democratic ideals, and according to its constitution, "stands up openly and squarely against totalitarianism, be it Fascism or Communism." By writing letters to proper authorities, its members have helped cancel Communist front conferences, and stifle the display of Communistic literature.

ROSTRUM

OFFICERS

President ---------- Donald Briggs
Vice-President -- Richard Woodenberg
Secretary ------- Irving Schwartzback
Treasurer ---------- Judy Mandel
Adviser -------- Dr. Frank L. Clayton

First row: Briggs. Second row: Mayer, Roskos, Lania, Fahey. Third row: Hyman, Wilson, Palaynes. Fourth row: de la Motte, Lynch, Dultz, Willey.

This campus discussion group meets once a month to debate controversial issues. The organization prides itself for giving future teachers the chance to take both sides of a controversial issue in practice speaking before groups. It affords the opportunity for its members to make decisions concerning the right or wrong of its pro and con discussions.

PSYCHOLOGY CLUB

OFFICERS

President ---------- Arthur Leask
Vice-President ------- William Mayer
Secretary --------- Margie Thompson
Treasurer ---------- Donald Briggs

First row: Venetsky, Falcomer, Delcos, Guild, Koedam, Willey, Metz, Hohnhaus, Caruthers, Creutzmann, Shadd. Second row: Danik, Frankel, Wilson, Lanza, Maehl, Laferrera, Marino, Witulski, Maydock, Houlroyd, Radov, Moberg, Carrodus, Schultz, Scully, Hyman, Cantarella, Dr. Davis. Third row: Dr. Ingebritsen, Stewart, Sarres, Thompson, Simpson, Schmidt, Hamming, Bokma, Kerr, Larkin, High, Humphrey, Kearns, Seligman, Menein, Murray. Fourth row: Anderson, Palmiotti, Mayer, Gill, Leask, Paneviano, Loughlin, Harper.

Newly revived, the Psychology Club is open to all who are interested in the field of psychological study, having completed one course in the subject. Its informal, monthly meetings are well-attended revealing the growing consciousness of the younger generation for the importance of psychological understanding.

INTERNATIONAL RELATIONS CLUB

OFFICERS

President ---------- Michael Rosamilia
Vice-President ---------- Ruth Miller
Secretary ---------- Margot Koegel
Treasurer ---------- Nicholas Gentile
Adviser ---------- Dr. Felix Wittmer

First row: Palaynes, Rooney, Brown, Wehr, Wilson, Abar, Nagengast, Gentile, Rosamilia, Humphrey, Seligman, Marino, Lanza, Kerr, Gill, Anderson, Devore, Johnson, Zepf, Poll, Allenfort, Allen, Swykowski. Second row: House, Kuhn, Slocum, Fleck, Adamcik, Hanson, Cooley, Robina, Willey, Haring, Battenfeld, Scheidl, Chapin, Thompson, Frank, Klahre, Hersinger, Cohen, Curcio, Natale, Gallagher, Leibowitz, Goffredi, Carroll, Cohen. Third row: Schwartzbach, Bogle, Zurlo, Mayer, Lavelle, Intarelli, Longenecker, Tyminski, Lipton, Keuhlen, Sasso, Sarres, Falcomer, DeMartino, Rizzio, Garafino, Lautenberg, Tabatchnick, Baldino, Chetkin, Crow, Robinson, Flatley, Toth. Fourth row: O'Connell, McCullough, R., McCullough E., Tipaldi, Russo, Christie, Briggs, Harris, Dultz, Lynch, Cahayla, Merena, Bonsper, Shaad, Teutsch, High, Simpson.

OFFICERS

President ---------- Jean Millar
Vice-President ---------- Ellen Baker
Secretary ---------- Audrey Keil
Treasurer ---------- Harry Alessi

First row: Millar, Baker, Alessi, Keil. Second row: Weisburger, Dunkerly, Nelson, Eisenberg, Pietruszka, Terascavage, Berardinelli, Schroeder, Buckley, Walcott, Beirne, Walder, Ellis, Cooke, Farranto, Fedor, Bokma. Third row: Onorevola, McGatha, Heyndricks, Mendelsohn, Gorton, Dambach, Thomas, Silbernagel, Freeman, Taylor, Goione, Harrell, Fonken, Giannetti, McHugh, Laferrera, Wolfman, Kremer. Fourth row: Lerner, Sweiney, Edelson, Toth, Dittig, D'Alessio, Digiore, Cohan, Rizzio, Sarafano, Tabatchnick, Kurner, Moran, Peck, Palmiotti, Peck, Flatley, Colasanti, Liberti, Liotta, Schmidt, Corey. Fifth row: McLuckie, Mulroony, Carrodus, DiMaggio, Ackerman, Leitner, Jacoby, Dolch, Robinson, Briscol, Zderich, Scully, Fardelman, Boucher, Schultz, O'Connell, Lynch, Breier, Allenfort, Malkin, Chirico.

COMMUTERS CLUB

This club functions in the interests of studying current international developments. With Dr. Wittmer as adviser, the members meet twice a month to discuss and refute the world affairs of today. In the spring, the International Relations Forum meets as an annual conference for all its high school chapters.

The "bus-boarding" and "gas-buying" portion of Montclair's enrollment have this club with their interests and sympathies at heart. The club answers many commuting problems and is active in the sponsorship of teas, dances and picnics that help unite its large membership.

SCIENCE CLUB

OFFICERS

President ---------- Charles Franzuto
Vice-President ---------- Charles Burgess
Secretary ---------- Lois Scott
Treasurer ---------- Walter Luedke
Adviser ---------- Dr. Rufus Reed

First row: Schmidt, Kennedy, Creutzmann, Merkel, Scott, Fronzuto, Burgess, Luedke, Swenson, Smith, Scheidl, Dr. Reed. Second row: Silano, McHugh, Merritt, Porkka, Normardin, Boehl, Strukel, Piaja, Bertsch, Pettengill, Foohey, Hall. Third row: Zabady, Salow, Galley, Richmond, D., Richmond C., Cardel, Gardner. Fourth row: Pyle, Doeg, Gomba, Pangburn, Tarabokia, Sofranko, Koehler, Kunysz.

CHRISTIAN FELLOWSHIP

OFFICERS

President ---------- Margaret Scafati
Secretary ---------- Margaret Chapin
Treasurer ---------- Robert Brower

First row: Manning, Masterson, Cahayla, Schultz, Ferris, Monahan, Chapin, Scafati, Vassos, Heckman, Kerr, Price, Robinson.

The club's membership consists of those Science students holding a B average in a non-required science course. Lectures and films about present-day scientific progress promote interest at the club's bi-monthly meetings.

Having just received its charter last year, the Christian Fellowship group is new and active. The members meet to discuss the Bible and to plan their strategy for spiritual leadership.

CREATIVE WRITING

First row: Ludwig, Willey, Murray, Rasnik, Friedlander. Second row: Mr. Conrad, Hagemann, Hansen, Kammer, Willey, Smith.

For those interested in writing, this club offers the opportunity to hear an evaluation of the created product. The club meets bi-weekly under the commendable leadership of Mr. Conrad. Membership is open to all students who are willing to submit manuscripts frequently for use in the club program.

President ---------- Harold Friedlander
Vice-President ---------- Frank Ludwig
Secretary ---------- Devra Schneider
Adviser ---------- Mr. Lawrence Conrad

CREATIVE DANCING

Devotees to the Modern Dance find in this club the chance to develop their knowledge and skills of this graceful art. Their creative interpretations portray the emotional elements of a theme. The dancers, sensitive to rhythm and feeling, are adept at interpreting music ala mood.

President ---------- Jane Doorn
Secretary ---------- Mildred Gilbert
Co-Treasurers ---------- Carolyn Semento, Hilda Kokoshkin
Adviser ---------- Mrs. Pauline Tish

Front: Kokoshkin, Lew, Flatley, Weisburger, Collins, Pash, Brownell, Mohn, Schultz, Spiotta, McGrath, Trotta, Semento. Back: Nowicki, Scardilli, Szpak, Palmiotti.

DALPHAC

First row: Mosinak, Spiotta, Popovsky, Pesile, Alexander, Doorn. Second row: Millar, Jablonski, Baker, Ostroff, Ryan, Thompson, DiPaolo, Gallica. Third row: Lynch, O'Connoll, Hahn, Boucher, DePetro, Hanf, Pelosi, Simpson, Heys, Pantley, Sloan, Boswell, Dubish.

D, dorm; alpha, first; C, commuter; Dalphac is in its third year as the women's organization for cementing the relationship. The club's aim is for the development of feminine interests in the home and family.

President ---------- Camile Pesile
Vice-President ---------- Sylvia Mosinak
Recording Secretary ---------- Joan Alexander
Corresponding Secretary ---------- June Boswell
Treasurer ---------- Jane Doorn
Publicity Manager ---------- Lorraine Spiotta
Adviser ---------- Mrs. Mathilda Knecht

Also a women's organization, Sigma Delta Pi selects its members by the criteria, "Association, Leadership, Participation." With this as their motto the club enjoys the discussions and activities that make their practice possible.

President ---------- Hasmig Balikian
Vice-President ---------- Annette Cohan
Secretary ---------- Jean Ambrose
Treasurer ---------- Ruth Wing
Adviser ---------- Miss Filamena Peloro

SIGMA DELTA PI

First row: Judge, Malatesta, Ambrose, Balikian, Cohan, Wing, Haliska, Manfredi. Second row: Blocker, Armstrong, Smey, Weisman, Tabatchnick, Durst, LoProto, Sage, Crorkin, Menein, Ford, Delcos. Third row: Matthews, Schmidt, Sooy, Bartell, Jensen, Honigfeld Galender, Bruno, Kuhlen, Anginoli, Porkka, Wright, Belasco.

AGORA

First row: Sheridan, H. Luthin, Chirico, Howarth, Foligno, Plosica, Sunyak, Gray. Second row: Rogers, Smith, Nugent, Dykstra, McGuire, Collinson, Mulrooney, Berger, Weigel, W. Luthin, Romaine, Cohen, Waldar, Rooney, Krauss, Scardilli, Alessi.

SENATE

First row: Kelly, Friedlander, Hendrickson, Galley, Herrick, Bingham, Gordon. Second row: Conti, Gordon, Vogel, Slocum, Umble, Hemp, Hommel, Mr. Bohn. Third row: Richmond, Ludwig, Duffy, Vogel, Hanson, Marcy, Lavelle, Oakes.

Off to the wars, men?

The fellowship of just men made perfect

Agora is the men's association dedicated to the stimulation of friendship and school spirit. At the bi-weekly meetings in Chapin Hall, stimulating discussions are held on problems of the day. The group is well known on campus for its annual initiation, fall banquet, the variety show, and the serenading of the girl's dorms after each meeting.

OFFICERS

President ---------- Charles Sunyak
Vice-President -------- Henry Luthin
Secretary ---------- Harry Alessi
Treasurer ---------- William Luthin
Adviser ------ Dr. Harley P. Milstead

The members of Senate, the oldest men's organization on campus, seek to promote a cultural and professional spirit through appreciation and self-expression in the field of fine arts. During the past year, the monthly social meetings held in the pleasant atmosphere of Mr. Bohn's home have followed the theme, "The Influence of Magazines on American Culture."

OFFICERS

President ---------- Gus Galley
Vice-President ---------- James Kelly
Secretary -------- Frank Hendrickson
Treasurer ---------- James Gordon
Adviser ---------- Mr. Bohn

One of the most active groups on campus, Phi Lambda Pi, was organized for the stimulation of fellowship among the MSTC men and the realization of the man's role in education. An annual dance, meetings open to the college and theater parties all are part of the group's stimulating social program.

OFFICERS

President --------- Donald Englander
Vice-President ------- Lloyd Browning
Secretary --------- Robert Lachenauer
Treasurer ---------- Waler Luedke
Adviser ---------- Dr. Rufus Reid

Forum members, at their monthly meetings, learn to know and appreciate the views of their fellow students through informal and spirited discussions on controversial subjects. Membership is open to all men who wish to broaden their interests through an exchange of ideas in an often hard-to-find, casual setting.

OFFICERS

President ---------- Maurice Umble
Vice-President --- Edward Modzelewski
Secretary ---------- Ernest Oakes
Treasurer --------- George Sheridan
Adviser -------- Dr. Maurice Moffatt

PHI LAMBDA PI

First row: Bragaw, Dausch, Addesa, Salt, Webster, Gentile, Christie, Andlauer. Second row:: Burgess, Hamilton, Turek, Chambellan, Briggs, McLuckie, McCullough, Mayer, Tipaldi, Kloss, Fronzuto, Knoerzer, Gregg.

FORUM

Seated: Sheridan, Umble, Modzelewski. Back row: Smith, Boardman, Lavelle, Adams, Feigel, Hendrickson, Hansen, Vallaster, Scowcroft.

First row: Mazzochi, Briscol, Robina, Thomson, Willey, Cotter, Masterson, Williams, Saperstein, Natalie, Curcio, Poll, Trotta, Fannanto, Fedor, Herberman, Edwards, Doran, Vernon, Stager, Bonsper. Second row: Mr. Ballare, Mr. Fox, Lochner, Price, Horst, Brumberg, Brown, Meskill, Bishar, Frank, Ackerman, Hyman, Mandel, Beck, Bokma, Kremer, Knapp, House, Pangborn, Vallaster. Third row: Harris, Andrews, Solomon, Scheidel, Skydell, Petersen, Wohn, Mayer, Witulski, Stewart, Timinsky, Tocci, Cooley, Milne, Sheridan, Hanson, McGuire, Kunzman, Bock, Ludwig. Fourth row: Miciek, Smith, Warwick, Arbuckel, Burlew, Besher, Oxman, Cantarello, Fleck, Pantley, Freeman, Kurner, Nelson, Stenson, Seligman, Elpheck, McSuliffe, Strus, Schultz, Mohn, Scardilli. Fifth row: Culliton, Hemp, Millar, Hanf, Schmidt, Taylor, Porkka, Houlroyd, Maydock, Palmiotti, Weisburger, Beirne, Keil, Wolcott, Moorman, Hughes, Dworetzky, Grant, Mendelsohn, Heyndricks, Jaeger, Jacobi. Sixth row: J. Sasso, Jody Sasso, Pinelli, Ellis, Gentile, W. Gordon, Fardleman, Gordon, Hawekotte, Thompson.

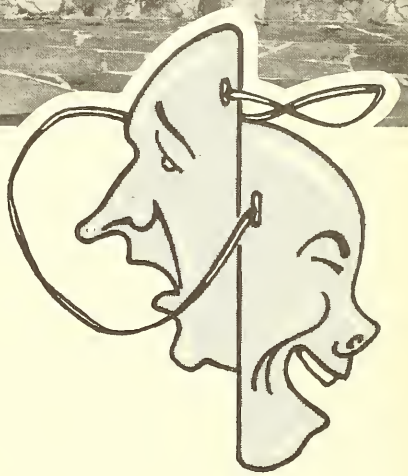

PLAYERS

ARMS and the man.

Dappling in the arts.

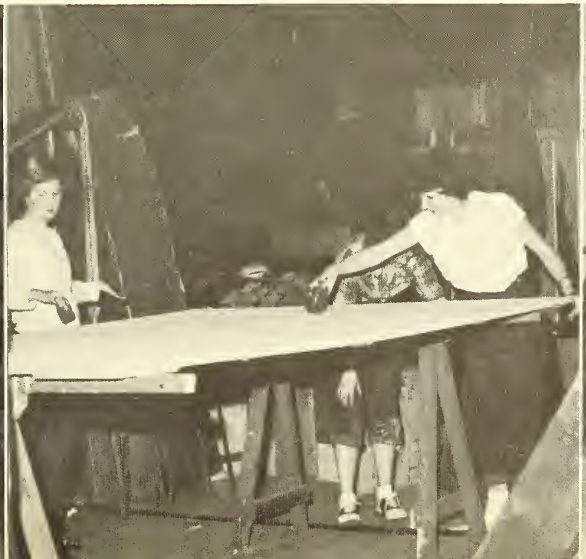

"May I have this dance?"

OFFICERS

President ---------- Ralph Mazzochi
Vice-President ---------- Sally Vernon
Secretary ---------- Anna Marie Fleck
Treasurer ---------- Dave Pangborn
Historian ---------- Marie Woodruff
Advisers ---------- Mr. Fox, Mr. Ballare

One of the largest, most actively supported organizations on campus, Players welcomes all those who are not only interested in dramatics but willing to aid in construction and production.

Each prospective Players member must serve an entire semester as an apprentice to one of the groups within the organization. Following his apprenticeship, the new member becomes a voting participant of the club and may continue his Players career with any group or groups of his choice. By participating in the various types of activities offered by Players, such as make-up, publicity, props, lighting, acting, construction, and costumes, a member acquires a great deal of valuable experience.

Aside from the two major productions of the year, various acting groups within Players usually present a series of one-act plays at the Players meetings. The acting groups are assisted by the other crews, who also put forth their best efforts to make these one-act plays successful.

The major production for the spring of 1949 was "Arms and the Man," an old, familiar, but popular comedy by George Bernard Shaw. This play presented innumerable problems for the stage crews. "Arms and the Man" required three scene changes, a requirement previously avoided because of limited stage and storage facilities. The play was produced; the impossible was accomplished!

"Stage Door" by Ferber and Kaufman was the 'play of the hour' in the fall of '49 and was followed, in the spring of '50, by Tennessee Williams' "Glass Menagerie."

Mid-scene savoir-faire.

Framed.

The American Revlonution.

"There ain't nobody here but us chickens."

CHOIR

ORCHESTRA

The college choir under the direction of Dr. Mueller, lends music to the halls of MSTC as well as to many surrounding high schools. Mixing good fellowship with their music, the group will be especially well remembered this year for the concert presented at Bergen Junior College and for the Christmas program.

One of the best known and most popular organizations on the Montclair campus is the orchestra under the direction of Mr. Kahn. Working tirelessly throughout the year, the orchestra presents two assembly concerts which attract a capacity audience. This year's performance of Beethoven's Fifth Symphony was especially noteworthy.

OFFICERS
President
William Sempier
Vice-President
Jack Sost
Secretary
Anita Eager
Business Manager
Paul Grammer
Historian
Jean Monahan
Robe Mistresses
Edna Karschner
Romaine Wescott
Director
Dr. Carl F. Mueller

First row: Frank, Bradford, Scheck, Battenfeld, Talmadge, Ihling, Regetz, Kotcher, Sooy, Wescott, Thompson, Wohn, Neff. Second row: Kirschner, Didymos, Manning, Reiter, Bill, Chapin, Bortnick, Wetzel, Bode, Heckman, McGarry, Plaskin, Monahan, Holk, Canterella. Third row: Chirico, Addesa, Mura, Piszel, Sempier, Wetzel, Grammer, Harris, France, Sost, Benedetto. Fourth row: Robbins, Smida, Capiello, White, Eichhorn, Maletsky, Walz, Rosamilia, Sobchock, Manetto, Kay.

BAND AND TWIRLERS

The MSTC band is well known for its concerts both on and off campus. Under the expert guidance of Mr. Ward Moore, the band added much to our enjoyment of the football games as they always do.

This year, in order to raise money for their uniforms, the band put out a school record. Composed of four of our college songs, the record will be remembered as one of the group's outstanding contributions to school life.

Mention of the band would not be complete without also mentioning our seven twirlers who added color and life with their snappy routines.

TWIRLERS
Co-Captains
Jack McGarigal
Ethel Schick

First row: Olson, Fleck, Strukel. Second row: Minarsch, Schick, McGarigal, Palmere.

BUREAU OF STUDENT PUBLICATIONS

The Bureau of Student Publications serves as a co-ordinating and supervising body for the three Montclair publications.

Director ---------- Harold Friedlander

Advisers ---------- Dr. E. DeAlton Partridge
Dr. Russell Krauss
Mr. Lawrence Conrad
Mr. Paul Froelich

Editor-in-Chief, La Campana ---------- Sylvia Mosinak

Associate Editor ---------- Betty Dubish

Editor-in-Chief, Montclarion ---------- Harold Friedlander

Business Manager ---------- Victoria Merena

Editor-in-Chief, Quarterly ---------- Sally Lu Gommoll

Literary Editor ---------- Frank Ludwig

MONTCLARION

First row: Hemp, Cohen, Stager. Second row: Schneider, Hendrickson, O'Brien, Hanf, Porkka, Mendelsohn, Heyndricks, Shelkowitz, Galender, Bock, Ludwig. Third row: Friedman, Robina, Willey, Heys, Murray, McGuire, Winograd, Stano, Waag, Stultz, Sasso, MacMillan. Fourth row: Teutsch, Rumson, Littman, Adamcik, Dr. Krauss, Merena, Allenfort, Fleck, Carey, Mandel, Ludwig, Smith, Mosinak.

The spirit of Montclair is reflected in the bi-weekly issues of the Montclarion. Here is complete coverage of all campus activities and news, written up by an efficient student staff. Many hours of hard work have gone into our steadily improving and influential school paper.

Quarterly, the college literary magazine, celebrates its twentieth anniversary during 1950. An outlet for student thought, work submitted by the student body is selected and illustrated by the magazine's staff for which there are semi-annual tryouts, and must meet the standards of variety and literary worth.

QUARTERLY

Editor-in-Chief ____ Sally Lu Gommell

Literary Editor _____ Frank Ludwig

Business Editor _____ Thomas Callahan

Art Editor _____ Anne Marie Fleck

Copy Editor _____ Alice Bortnick

Adviser _____ Mr. Lawrence Conrad

QUARTERLY

Seated: Zurlo, Murray, Ambrose, Bortnick,, Ludwig, Gommoll, Fleck, Callahan, Willey, Thomson. Standing: Hermes, Warwick, House, Skydell, Haas, Smith, Culliton, Hagmann, Rasnick, Robina, Hanson, Carey.

Sylvia Mosinak, Betty Dubish, Mary DiPaolo

LA CAMPANA

Seated, first row: McLaughlin, Foohey, Crorkin, Sage, Schroeder, Perez, Malatesta, LoProto, Vernon, Aierstok, DeLuca, Lynch, Haas. Seated, second row: Gardner, Ohs. Standing, first row: Bonsper, Basto, Sloan, Haring, Smey, Jensen, Genaro, Bartell, Adamcik, McGuire, Witulski, Thompson, Vassos, Swensen, Carroll, Conklin, Haliska, de la Motte, Clausen, Warrick, Porkka, Buce.

Candy DeMaio, Penny Jablonski, Helyn Popovsky

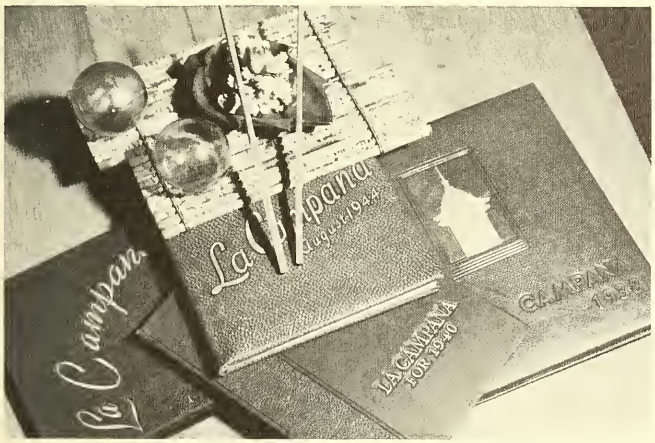

The book you are reading is La Campana. Let it speak for itself.

George Stager, Ruth Heys, Joe Cohen, Lois Stenman

To Those Who Helped

ACKNOWLEDGMENTS

Editor-in-chief ---------- SYLVIA MOSINAK

Associate Editor ---------- BETTY DUBISH

Assistant Editor ---------- ELIZABETH PENSARE

Business Manager ---------- MARY DI PAOLO

EDITORIAL STAFF

CANDY De MAIO — GEORGE STAGER

PENNY JABLONSKI — RUTH HEYS

HELEN POPOVSKY — LOIS STENMAN

JOE COHEN

Adviser ---------- DR. E. de ALTON PARTRIDGE

PROGRESS ASSOCIATES, Inc.

APEDA STUDIOS

謝矣

Looking backward, the La Campana editors recall with a thanks the co-operation which made this book possible. We hope it succeeds in reliving your days at Montclair.

Sylvia Mosinak

Also Serve . . . .

MEDICAL STAFF

First row: Miss Favor, Miss VanEtten. Second row: Mr. Jackson, Ruth Freeman, Dorothy Beshar, Charlotte Baussmann, Marion House.

Miss Kramer, Dr. Wurts, Miss Kulesavage

LIBRARY STAFF

Mrs. Winchester, Mrs. Brainard. Seated: Miss Cridelbaugh, Mrs. Mershon.

MAINTENANCE STAFF

Howard Champ, Jack Tewen, George Haines, Eleanor Evans, Mr. Cordes, James Geoghan, Joe Amedo, George Burgess, William Kearney.

They

SOUND TECHNICIANS

Rasp, P. Vogel, Kloss, A. Vogel, Maletsky, Overton, Mr. Fox, Pangburn.

PERSONNEL STAF

SECRETARIAL STAFF

Vinal, Perry, Wilson, Frazee, Comstock, Spengemann, Caliandro.

FOOD STAFF

Mrs. Blodgett, Mr. Mostert, Miss Gould.

ALMA MATER

I. Beneath the Jersey skies of blue
In Montclair's mountain town,
There stands our college, tried and true,
And growing in renown.
We love thy campus, love thy halls,
And oft to thee we raise
With loyal lips and loyal hearts
United songs of praise.

II. We love thy colors, dear Montclair
The scarlet and the white,
May they forever help us dare
To choose and do the right.
And though in after years our fate
May lead us far apart,
Nor time, nor space may separate
The ties that bind the heart.

Chorus
All hail, all hail, Montclair!
To thee our voices raise,
Alma Mater, dear Montclair,
Our undying hymn of praise.

PEKING IN THE PAST

PEKING IN THE PAST

Now some of these wild, uncouth, and savage people came to MSTC. They felt misplaced at first. They could never remember to pay money at the end of the cafeteria line, and many would cast a sheepish glance down the hall before they would buy a candy bar. Most of them wore old, castoff pants and shirts that made them feel out of place. Then suddenly they found out, by devious means, that some of their fellow veterans were not vets at all. Although they wore old, castoff pants and shirts too—these creatures were called girls. College they thought wouldn't be bad after all.

This then, was the picture in September, 1946 as, with red and white beanies we entered college life. "Owls and Owlettes" was the theme of initiation, and after a week of wearing personalized hot water bottles, and saluting masterful sophomores, we were hooted into the role of a college rookie.

Our minds, having been colored by the grade B productions of Hollywood, found they were not quite ready for the efforts required of a college student. Most of us thought that we would spend four years going to classes (of which we have many) listening to kindly, old professors who would be "hep to the latest" (of which we have few), and spend most of our time in one of the many soda shops surrounding the school (of which we have none at all). But Integration 100 soon changed this idea, as we learned that ours was a sacred trust. "We are here to assimilate a portion of the vast cultural heritage that has come to our generation, and

IN RETROSPECT

Preface

Each of us has his own personal history of the class of 1950, colored by individual memories and footprints in Montclair's sands of time. Your own recollections are your own treasures, but this history is written with the hope that in future years it will help stir your more cherished memories, which with the passing of time may have begun to fade just a trifle.

History

Once upon a time the war was over. The government began to ship home some of the still-usable material it had fought with, and as an afterthought the still-usable veterans were added to this list. Now these veterans were wild, uncouth, and savage in their habits. They had forgotten the rules of etiquette that their countrymen observed. Some of them even swore! "I know"—said a senator—"let's pass a bill to educate these people." And with a brilliant stroke of originality, uncommon even in Washington, he said—"and we can call it the G.I. Bill of Rights."—(Thus was born a large part of the class of 1950.)

set out to add some wisdom to our foolishness. We had behind us eight credits in our majors and began anew to contribute to the delinquency of minors. This was also the year that gave Montclair its first undefeated and untied football team. The "Golden Era" in MSTC's sports history had begun. At the same time, there was a rebirth in school spirit, and many of the school organizations that had been dormant during the war, emerged from their hibernation to begin a revitalized activity. Yes, a bit of the stuff that we had seen in the Hollywood B movies had come to life, and we were glad to be a part of it. Club meetings, social gatherings, discussion groups, teams, fund-raising and dances were part of our bill of fare and we loved it.

The academic side was not forgotten in this social whirlpool, not completely. Psychology brought up the name of Sigmund Freud, and Sigmund Freud brought up just about everything. Elementary education came in with a whisper that was soon to become a roar; and the college inaugurated a new system of registration that appeared to work wonderfully, until we tried to go to classes. We made some of our closest acquaintanceships in the long lines that waited outside the registrar's office to have "conflicts" resolved.

to infuse it, along with our own findings, into the intellect of those who are to follow us". Those of us who understood were probably impressed.

Looking back, most of us will be forced to admit that time passes swiftest while in school. Who can now remember the whirl of our freshman year? The tests and reports we had learned to study for are mere phantoms on the perimeter of a circle of lingering memories, both pleasant and unpleasant. A few brief things stand out in the midst of the routine of which we had so quickly become a part. Winter slipped greenly into spring and with the brief shock of exams, the year was over.

To the Greeks among us, a sophomore means a wise fool; and so, not wishing to slight classic learning, we

However, deduction told us that it was directly connected with teaching and was indirectly associated with Math 300.

Basketball had a great year at MSTC, and with the aid of a fine squad, several hundred gallons of rubbing alcohol, and a glass plate cleverly placed atop the enemy's basket, we ran up an imposing record. Both a trophy and glory were ours.

No history would be complete without mention of dormitory life. With the entrance of male students, the campus found itself minus the facilities to house them. Chapin Hall was their first and temporary home, giving two floors to each sex. However, the administration soon made plans to build for the boys a dorm of their own. They almost succeeded. Robert Hall, from the song of the same name, became known as the vets' abode.

Life (except in Lower Center Hall) is a moving, surging thing. Thus we moved and surged into our second semester. Because we were the class with the richest treasury, we resolved to make our Junior Formal a memorable one. Other junior classes, restricted by a paucity of pecuniary profit, had limited themselves to

But in spite, or perhaps because, of it all, we waded knee-deep in term papers and quizzes toward distant graduation which really seemed no closer than the day we had begun. Time, however, by its very presence is more methodical than we can ever be, and so the year was over. Our mailed grades encouraged us to return.

Junior year began not much differently than the others. We were now two-time winners and felt aware of a new right to specialize. Our classes rang of the note that we were soon to enter "the field". "The field" was vague to us, in both definition and significance.

Senior week, with its round of banquets, parties, and balls is almost gone. Soon we will stand together for the last time, and then it will all be over. It has been once, and can never be again. But at this moment, at the very instant of this reading, let us voice the commonfelt wish, whether spoken or mute that for each of us may there be—"Good luck and Godspeed".

Epilogue

We sincerely hope that these few pages have offered you a remembrance of things past in a world that is so charged with the future. We full realize that our vision must be forward; but life is a bit by bit process, a precious thing that should be enjoyed as one goes. We never knew anyone who could walk into summer without LOOKING BACKWARD over his shoulder to give at least one lingering look to springtime.

Frank McGuire

a formal dinner, music by a band hired for the occasion, and some polite dancing after supper. After much elaborate preparation, we proudly arrived to eat our formal dinner, listen to a band hired for the occasion, and dance politely after supper. It might not have been different, but we thought it better than any Junior Formal ever held.

The very start of our senior year was ominous. We were now aware, more than ever, that this was the last time around, and so we attempted to put all our energies into the business of living this last year of our under-graduate lives. This crowded studies a bit, and perhaps emphasized a less academic side of our natures; but we were forced to admit that Horace had the right idea with "Carpe Diem".

To say we took a course called Integration 403, would be the understatement of a lifetime. To call it Practice Teaching, is scarcely enough. Let us just say that we found out what "the field" was. Who will ever forget that first day as we stepped into the cage to hold the lions at bay? This was what we had planned, studied, and worked for; and now, personified in the adolescent faces and changing voices of our classes. Was it worth it? Each graduate of the class of 1950 has his own separate answer to that question.

The last six weeks of school have flown by. The very days themselves seem to speak in their passing. A newness has again come to the campus and has brought Graduation with it. That distant goal of our college birthday has finally become a reality. We are to don our degrees and enter our own worlds leaving bits of remembrance as a permanent part of Montclair —"though our paths may lead us far apart".

. . . and so we come to THE END. It is the end of this book because it is the end of our college days and Montclair education. Although we know it to be the end, isn't it in all truth just the beginning?

THE END